

DODGE COUNTY RIGHT OF WAY PLAT NO. 25

DODGE COUNTY STATE AID HIGHWAY NO. 24

VICINITY MAP
SECTION 16 & 21, T.108N, R.17W.

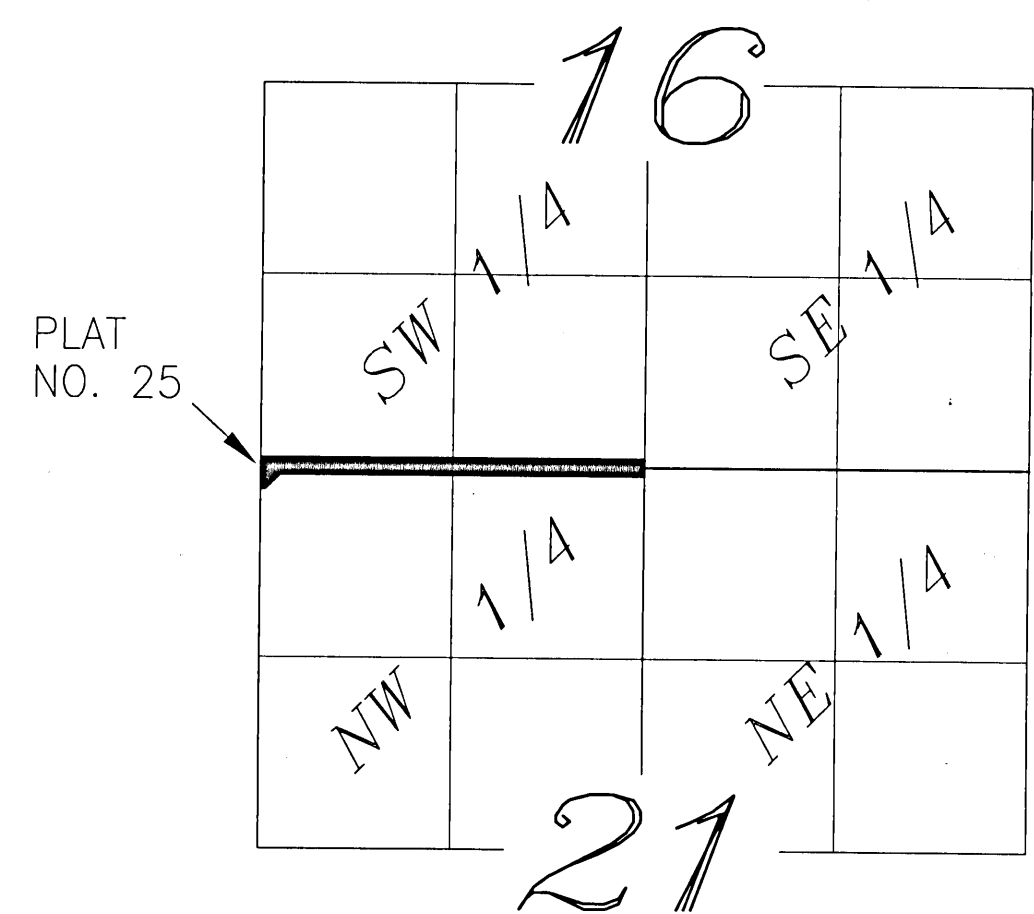

RIGHT OF WAY IN SECTION 16, T.108N, R.17W						
PARCEL NO.	RECORDED OWNER	LOCATION	PARCEL I.D. NUMBER	EXISTING R/W (ACRES)	NEW R/W (ACRES)	TOTAL R/W IN FEE INTEREST
1	JOSEPH J. ADAMS	SW 1/4 SW 1/4	10.016.0600	0.44	0.10	0.54
2	STAUB FAMILY, LIMITED PARTNERSHIP	S 1/2 SW 1/4	10.016.0601	2.54	0.56	3.10

RIGHT OF WAY IN SECTION 21, T.108N, R.17W						
PARCEL NO.	RECORDED OWNER	LOCATION	PROPERTY I.D. NUMBER	EXISTING R/W (ACRES)	NEW R/W (ACRES)	TOTAL R/W IN FEE INTEREST
3	DARREL F. & KAREN FAULKNER AS TRUSTEES OF THE FAULKNER LIVING TRUSTS	N 1/2 NW 1/4	10.021.0300	1.75	0.48	2.23
4	GERALD WALLER	NE 1/4 NW 1/4	---	1.33	0.26	1.59

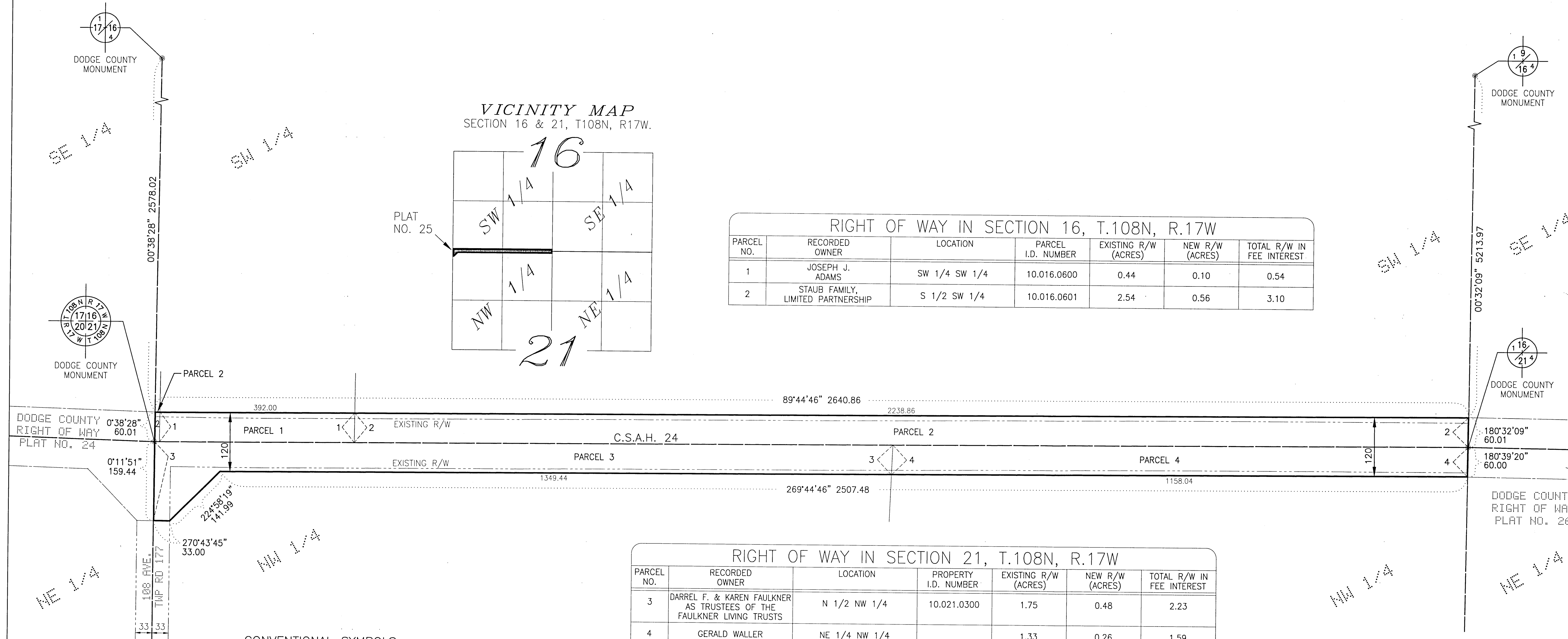

CONVENTIONAL SYMBOLS

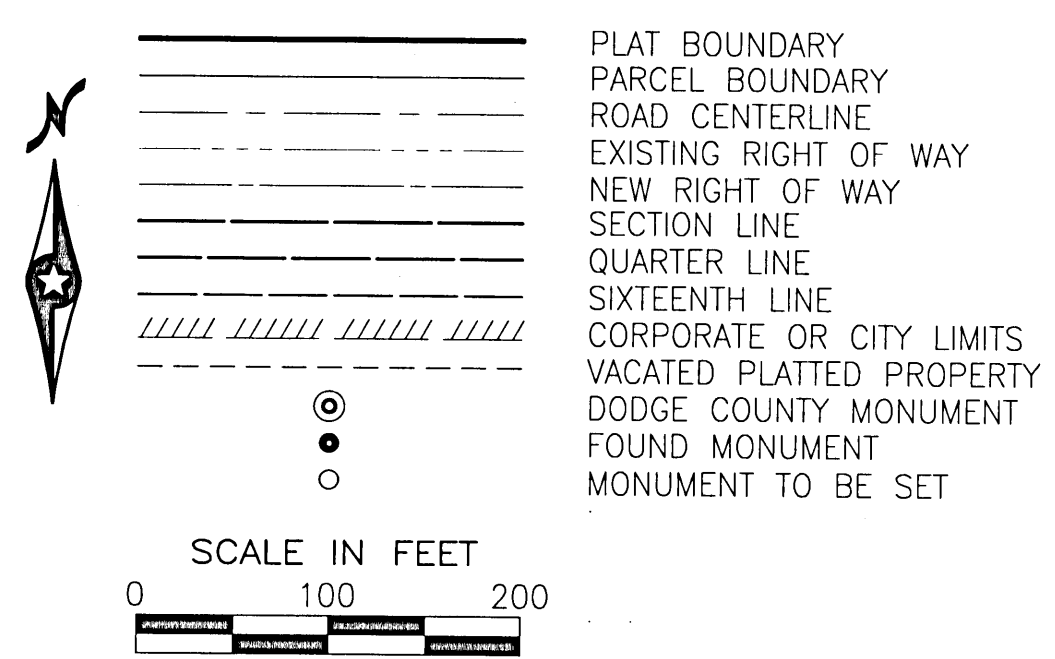

THE AZIMUTH SYSTEM IS BASED ON THE HARN ADJUSTMENT OF NAD 1983, DODGE COUNTY COORDINATE SYSTEM WITH THE NORTH BEING 00 DEGREES 00 MINUTES 00 SECONDS. ALL AZIMUTH ARE REFERENCED CLOCKWISE FROM NORTH. THIS PLAT IS SUBJECT TO ALL EASEMENTS OF RECORD. MONUMENTS WILL BE SET AT ALL ANGLE POINTS AFTER CONSTRUCTION IS COMPLETE.

I HEREBY CERTIFY THAT THIS PLAT WAS PREPARED BY ME OR UNDER MY DIRECT SUPERVISION AND THAT I AM A DULY LICENSED LAND SURVEYOR UNDER THE LAWS OF THE STATE OF MINNESOTA, THAT THIS PLAT MEETS THE REQUIREMENTS OF MINNESOTA STATUTES CHAPTER 160.085, THAT ALL MEASUREMENTS ARE CORRECTLY SHOWN ON THE PLAT, AND THAT THE PLAT RIGHT OF WAY BOUNDARY IS CORRECTLY DESIGNATED ON THIS PLAT.

CERTIFIED BY Lisa M. Hanni THIS 30 DAY OF November, 2012
 LISA M. HANNI, L.S.
 DODGE COUNTY SURVEYOR
 MN. LICENSE 23048
 DOCUMENT NO. _____

I HEREBY CERTIFY THAT THIS INSTRUMENT WAS FILED IN THE OFFICE OF THE COUNTY RECORDER ON THIS 3rd DAY OF December, 2012, IN BOOK B, OF Plats, PAGE 141 AT 2:30 O'CLOCK P.M. AND WAS DULY RECORDED IN THE DODGE COUNTY RECORDS AS DOCUMENT FILE NUMBER 199142
 BY S. A. Hoover
 DODGE COUNTY RECORDER - Interim

THE COUNTY OF DODGE, A BODY POLITIC AND CORPORATE UNDER THE LAWS OF THE STATE OF MINNESOTA, PURSUANT TO THE MINNESOTA STATUTES CHAPTER 160.085, HAS CAUSED THE RIGHT OF WAY OF COUNTY STATE AID ROAD NO. 24 TO BE MAPPED AS IT TRANSGRESSES OVER AND ACROSS THE FOLLOWING DESCRIBED LANDS IN THE COUNTY OF DODGE, MINNESOTA, TO WIT:

THAT PART OF SAID RIGHT OF WAY INCLUDED IN THE FOLLOWING DESCRIBED TRACTS OF LAND:
 SECTION 16, TOWNSHIP 108 NORTH, RANGE 17 WEST:
 THE SOUTH HALF OF THE SOUTHWEST QUARTER
 SECTION 21, TOWNSHIP 108 NORTH, RANGE 17 WEST:
 THE NORTH HALF OF THE NORTHWEST QUARTER

THE BOARD OF COMMISSIONERS FOR DODGE COUNTY, MINNESOTA, IS HEREBY DESIGNATING THE RIGHT OF WAY OF COUNTY ROAD NO. 24 AS SHOWN ON DODGE COUNTY RIGHT OF WAY PLAT NO. 25

CERTIFIED BY Guy M. Kohlhofner THIS 30th DAY OF November, 2012
 GUY KOHLHOFER, P.E.
 DODGE COUNTY ENGINEER
 MN. LICENSE 23733