

# DODGE COUNTY RIGHT OF WAY PLAT NO. 26

## DODGE COUNTY STATE AID HIGHWAY NO. 24

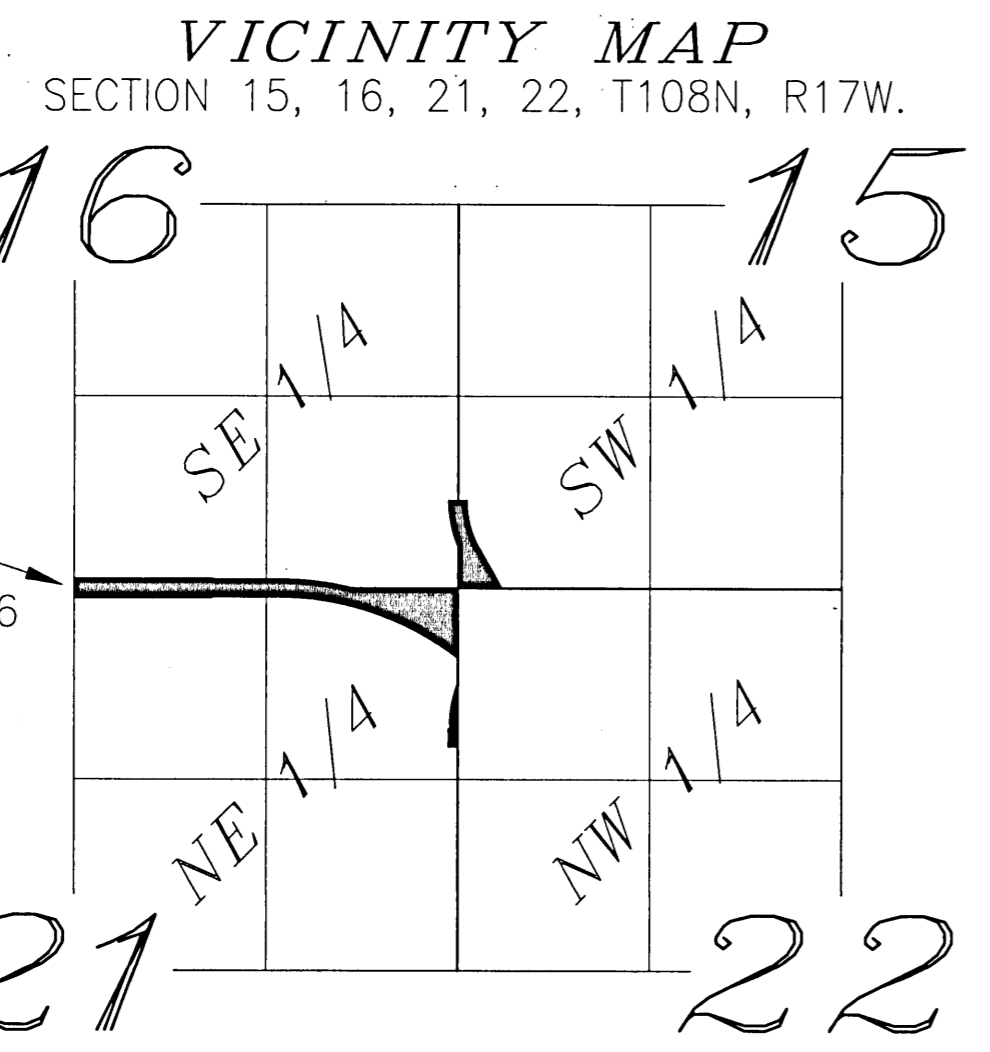

RIGHT OF WAY IN SECTION 16, T.108N, R.17W						
PARCEL NO.	RECORDED OWNER	LOCATION	PROPERTY I.D. NUMBER	EXISTING R/W (ACRES)	NEW R/W (ACRES)	TOTAL R/W IN FEE INTEREST
1	HADER FARMS	SE 1/4	10.016.0700	3.39	0.42	3.81

RIGHT OF WAY IN SECTION 15, T.108N, R.17W						
PARCEL NO.	RECORDED OWNER	LOCATION	PROPERTY I.D. NUMBER	EXISTING R/W (ACRES)	NEW R/W (ACRES)	TOTAL R/W IN FEE INTEREST
2	LOWELL & JOANNE WRIGHT TRUSTEES OF THE WRIGHT LIVING TRUSTS	SW 1/4 SW 1/4	10.015.1400	0.55	1.50	2.05

RIGHT OF WAY IN SECTION 21, T.108N, R.17W						
PARCEL NO.	RECORDED OWNER	LOCATION	PROPERTY I.D. NUMBER	EXISTING R/W (ACRES)	NEW R/W (ACRES)	TOTAL R/W IN FEE INTEREST
3	DEAN W. & KAY E. WRIGHT TRUSTEES OF THE WRIGHT LIVING TRUSTS	NE 1/4	10.021.0101	2.05	0.73	2.78
4	WILLIAM D. BATHKE	NE 1/4 NE 1/4	10.021.0102	2.45	2.25	4.70
5	ADAM W. & ROGER R. WENDT	NE 1/4 NE 1/4	10.021.0200	0.14	0.07	0.21
6	JASON & MARY KINNIBURGH	NE 1/4 NE 1/4	10.021.0100	0.14	0.09	0.23

**CONVENTIONAL SYMBOLS**

- PLAT BOUNDARY
- PARCEL BOUNDARY
- ROAD CENTERLINE
- EXISTING RIGHT OF WAY
- NEW RIGHT OF WAY
- SECTION LINE
- QUARTER LINE
- SIXTEENTH LINE
- CORPORATE OR CITY LIMITS
- VACATED PLATTED PROPERTY
- DODGE COUNTY MONUMENT
- FOUND MONUMENT
- MONUMENT TO BE SET

SCALE IN FEET  
0 100 200

THE AZIMUTH SYSTEM IS BASED ON THE HARN ADJUSTMENT OF NAD 1983, DODGE COUNTY COORDINATE SYSTEM WITH THE NORTH BEING 00 DEGREES 00 MINUTES 00 SECONDS. ALL AZIMUTH ARE REFERENCED CLOCKWISE FROM NORTH. THIS PLAT IS SUBJECT TO ALL EASEMENTS OF RECORD. MONUMENTS WILL BE SET AT ALL ANGLE POINTS AFTER CONSTRUCTION IS COMPLETE.

I HEREBY CERTIFY THAT THIS PLAT WAS PREPARED BY ME OR UNDER MY DIRECT SUPERVISION AND THAT I AM A DULY LICENSED LAND SURVEYOR UNDER THE LAWS OF THE STATE OF MINNESOTA, THAT THIS PLAT MEETS THE REQUIREMENTS OF MINNESOTA STATUTES CHAPTER 160.085, THAT ALL MEASUREMENTS ARE CORRECTLY SHOWN ON THE PLAT, AND THAT THE PLAT RIGHT OF WAY BOUNDARY IS CORRECTLY DESIGNATED ON THIS PLAT.

CERTIFIED BY Lisa M. Hanni THIS 30 DAY OF November, 2012

LISA M. HANNI, L.S.  
DODGE COUNTY SURVEYOR  
MN. LICENSE 23048

DOCUMENT NO. \_\_\_\_\_

THE COUNTY OF DODGE, A BODY POLITIC AND CORPORATE UNDER THE LAWS OF THE STATE OF MINNESOTA, PURSUANT TO THE MINNESOTA STATUTES CHAPTER 160.085, HAS CAUSED THE RIGHT OF WAY OF COUNTY STATE AID ROAD NO. 24 TO BE MAPPED AS IT TRANSGRESSES OVER AND ACROSS THE FOLLOWING DESCRIBED LANDS IN THE COUNTY OF DODGE, MINNESOTA, TO WIT:

THAT PART OF SAID RIGHT OF WAY INCLUDED IN THE FOLLOWING DESCRIBED TRACTS OF LAND:  
SECTION 15, TOWNSHIP 108 NORTH, RANGE 17 WEST:  
THE SOUTHWEST QUARTER OF THE SOUTHWEST QUARTER  
SECTION 16, TOWNSHIP 108 NORTH, RANGE 17 WEST:  
THE SOUTHEAST QUARTER  
SECTION 21, TOWNSHIP 108 NORTH, RANGE 17 WEST:  
THE NORTHEAST QUARTER

THE BOARD OF COMMISSIONERS FOR DODGE COUNTY, MINNESOTA, IS HEREBY DESIGNATING THE RIGHT OF WAY OF COUNTY ROAD NO. 24 AS SHOWN ON DODGE COUNTY RIGHT OF WAY PLAT NO. 26

CERTIFIED BY Guy Kohlhofner THIS 30th DAY OF November, 2012

GUY KOHLHOFNER, P.E.  
DODGE COUNTY ENGINEER  
MN. LICENSE 23733

I HEREBY CERTIFY THAT THIS INSTRUMENT WAS FILED IN THE OFFICE OF THE COUNTY RECORDER ON THIS 3rd DAY OF December, 2012, IN BOOK B, OF Plats, PAGE 142 AT 2:30 O'CLOCK P.M., AND WAS DULY RECORDED IN THE DODGE COUNTY RECORDS AS FILE NUMBER 199143

BY J. A. [Signature]  
DODGE COUNTY RECORDER - Interim

CH AZ = 349°12'09"  
CH = 306.07  
R = 776.20  
L = 308.09  
Δ = 22°44'30"

CH AZ = 165°53'21"  
CH = 332.66  
R = 656.20  
L = 336.33  
Δ = 29°21'59"

CH AZ = 97°29'21"  
CH = 507.21  
R = 2143.48  
L = 508.40  
Δ = 13°35'23"

CH AZ = 289°28'50"  
CH = 1303.26  
R = 2023.48  
L = 1326.91  
Δ = 37°34'20"

CH AZ = 11°37'49"  
CH = 262.96  
R = 686.62  
L = 264.59  
Δ = 22°04'45"

0°35'26" 26.26  
97°40'56" 10.08

0°35'26" 114.29

270°41'41" 60.36

