

DODGE COUNTY RIGHT OF WAY PLAT NO. 29

DODGE COUNTY STATE AID HIGHWAY NO. 24

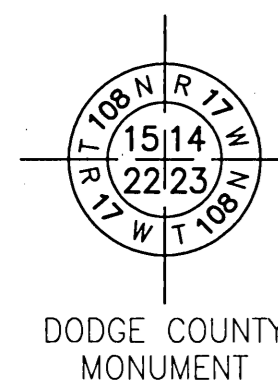

DODGE COUNTY MONUMENT

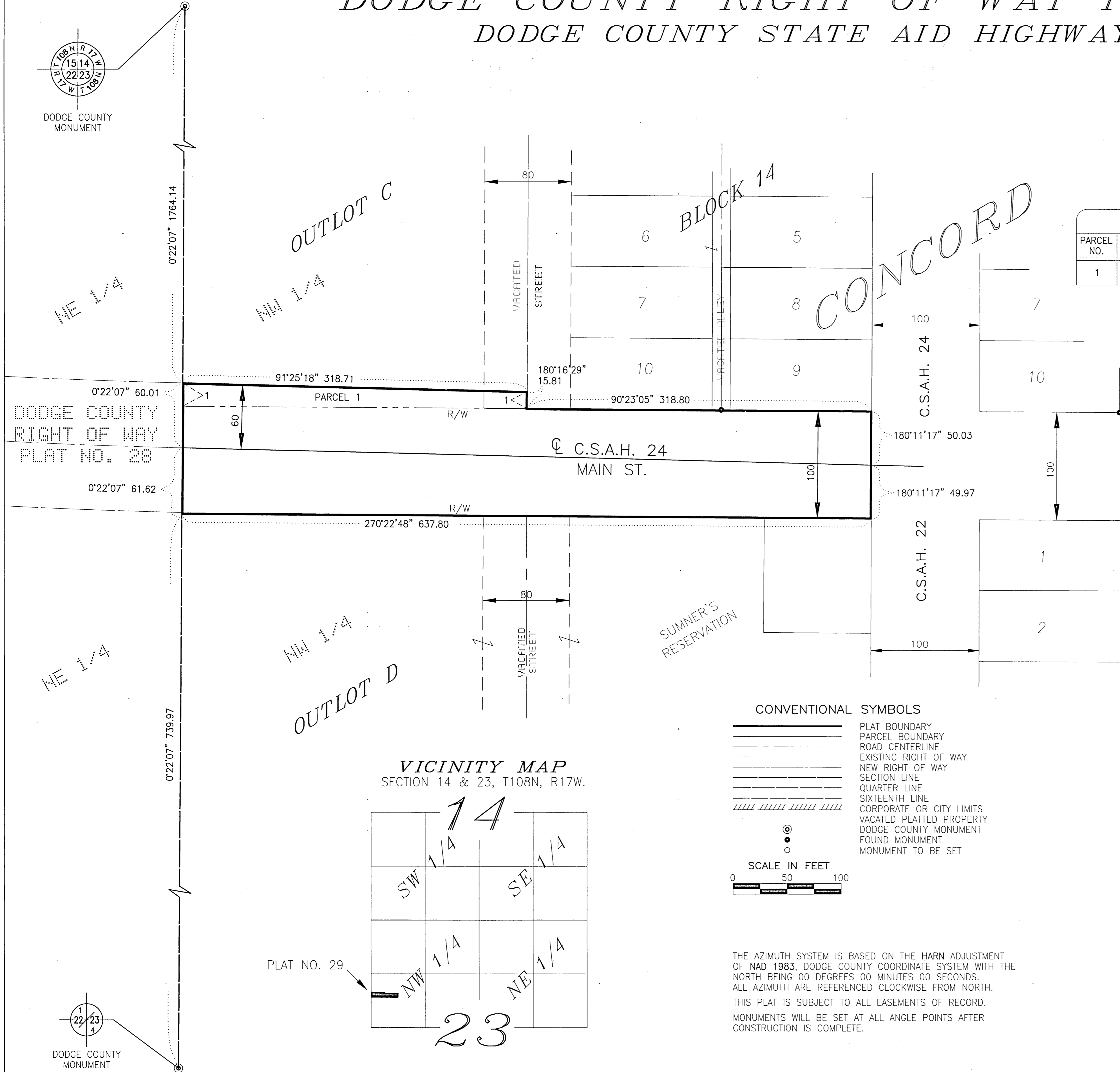

RIGHT OF WAY IN SECTION 23, T 108N, R 17W						
PARCEL NO.	RECORDED OWNER	LOCATION	PROPERTY I.D. NUMBER	EXISTING R/W (ACRES)	NEW R/W (ACRES)	TOTAL R/W IN FEE INTEREST
1	BRUCE A. & MARGARET H. GRANGER	OUTLOT C VILLAGE OF CONCORD	10.100.3410	0.00	0.14	0.14

THE COUNTY OF DODGE, A BODY POLITIC AND CORPORATE UNDER THE LAWS OF THE STATE OF MINNESOTA, PURSUANT TO THE MINNESOTA STATUTES CHAPTER 160.085, HAS CAUSED THE RIGHT OF WAY OF COUNTY STATE AID ROAD NO. 24 TO BE MAPPED AS IT TRANSGRESSES OVER AND ACROSS THE FOLLOWING DESCRIBED LANDS IN THE COUNTY OF DODGE, MINNESOTA, TO WIT:

THAT PART OF SAID RIGHT OF WAY INCLUDED IN THE FOLLOWING DESCRIBED TRACTS OF LAND: SECTION 23, TOWNSHIP 108 NORTH, RANGE 17 WEST: THE SOUTHWEST QUARTER OF THE NORTHWEST QUARTER

THE BOARD OF COMMISSIONERS FOR DODGE COUNTY, MINNESOTA, IS HEREBY DESIGNATING THE RIGHT OF WAY OF COUNTY ROAD NO. 24 AS SHOWN ON DODGE COUNTY RIGHT OF WAY PLAT NO. 29

CERTIFIED BY Guy M. Kohlhofer THIS 30th DAY OF November, 2012

GUY KOHLHOFER, P.E.
DODGE COUNTY ENGINEER
MN. LICENSE 23733

I HEREBY CERTIFY THAT THIS PLAT WAS PREPARED BY ME OR UNDER MY DIRECT SUPERVISION AND THAT I AM A DULY LICENSED LAND SURVEYOR UNDER THE LAWS OF THE STATE OF MINNESOTA, THAT THIS PLAT MEETS THE REQUIREMENTS OF MINNESOTA STATUTES CHAPTER 160.085, THAT ALL MEASUREMENTS ARE CORRECTLY SHOWN ON THE PLAT, AND THAT THE PLAT RIGHT OF WAY BOUNDARY IS CORRECTLY DESIGNATED ON THIS PLAT.

CERTIFIED BY Lisa M. Hanni THIS 30 DAY OF November, 2012

LISA M. HANNI, L.S.
DODGE COUNTY SURVEYOR
MN. LICENSE 23048

DOCUMENT NO. _____

I HEREBY CERTIFY THAT THIS INSTRUMENT WAS FILED IN THE OFFICE OF THE COUNTY RECORDER ON THIS 3rd DAY OF December, 2012, IN BOOK B, OF Plats, PAGE 145 AT 2:30 O'CLOCK P.M. AND WAS DULY RECORDED IN THE DODGE COUNTY RECORDS AS DOCUMENT NUMBER 199146

BY S. A. Hanson
DODGE COUNTY RECORDER - Interim

CONVENTIONAL SYMBOLS

	PLAT BOUNDARY
	PARCEL BOUNDARY
	ROAD CENTERLINE
	EXISTING RIGHT OF WAY
	NEW RIGHT OF WAY
	SECTION LINE
	QUARTER LINE
	SIXTEENTH LINE
	CORPORATE OR CITY LIMITS
	VACATED PLATTED PROPERTY
	DODGE COUNTY MONUMENT
	FOUND MONUMENT
	MONUMENT TO BE SET

SCALE IN FEET

VICINITY MAP
SECTION 14 & 23, T108N, R17W.

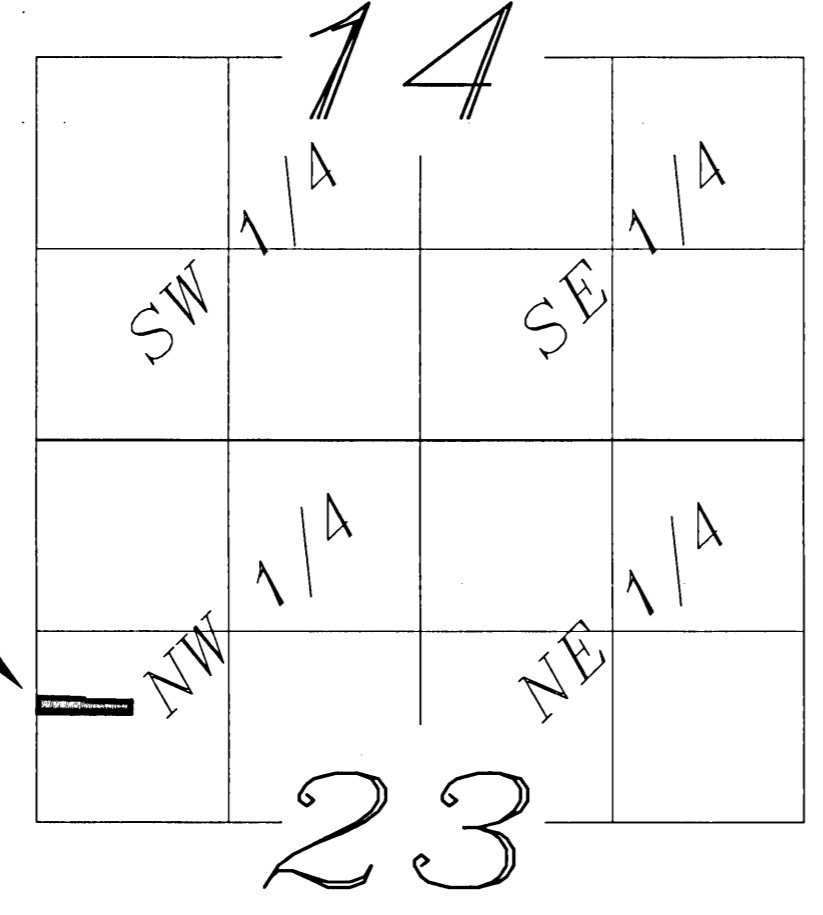

THE AZIMUTH SYSTEM IS BASED ON THE HARN ADJUSTMENT OF NAD 1983, DODGE COUNTY COORDINATE SYSTEM WITH THE NORTH BEING 00 DEGREES 00 MINUTES 00 SECONDS. ALL AZIMUTH ARE REFERENCED CLOCKWISE FROM NORTH. THIS PLAT IS SUBJECT TO ALL EASEMENTS OF RECORD. MONUMENTS WILL BE SET AT ALL ANGLE POINTS AFTER CONSTRUCTION IS COMPLETE.

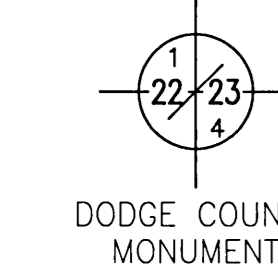

DODGE COUNTY MONUMENT