

CITY OF KASSON RIGHT OF WAY PLAT NO. 2

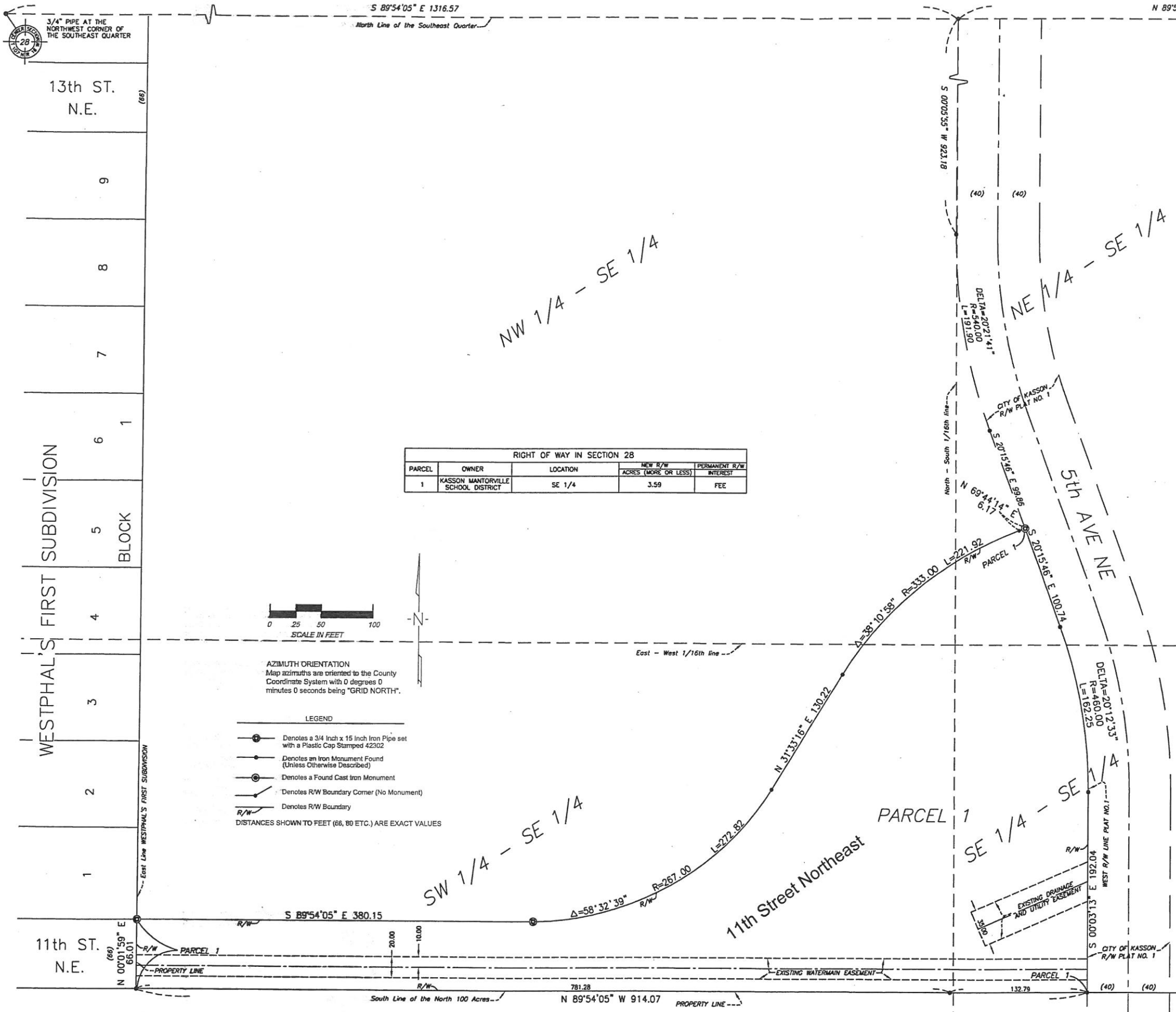

KNOW ALL MEN BY THESE PRESENTS: That the City of Kasson, a municipal corporation, organized under the laws of the State of Minnesota, per Minnesota State Statute 505.1793, has caused the right of way of 11th Street Northeast to be mapped as it transgresses over and across the following described lands situated in the County of Dodge, State of Minnesota to wit:

The Southeast Quarter of Section 28, Township 107 North, Range 16 West, Dodge County, Minnesota.

The City Council for the City of Kasson, Minnesota, pursuant to City Resolution No. _____ dated _____, 200____, is hereby designating the right of way of 11th Street Northeast as indicated on CITY OF KASSON RIGHT OF WAY PLAT NO. 2.

Moyor, City of Kasson, Dodge County, Minnesota

I hereby certify that this map is a true and correct representation of the boundaries of CITY OF KASSON RIGHT OF WAY PLAT NO. 2 and that all distances are correctly shown in feet and hundredths of a foot.

Mark A. Schoenfelder
Minnesota Licensed Land Surveyor No. 42302

STATE OF MINNESOTA
COUNTY OF GOODHUE
The foregoing Surveyor's Certificate was acknowledged before me this _____ day of _____, 20____ by Mark A. Schoenfelder, Land Surveyor.

Notary Public, Goodhue County, Minnesota
My Commission expires _____

I hereby certify that this instrument was filed in the office of the County Recorder for record on this _____ day of _____, 20____, at _____ o'clock _____M., as Document Number 178370, File Number _____.

County Recorder, Goodhue County, Minnesota

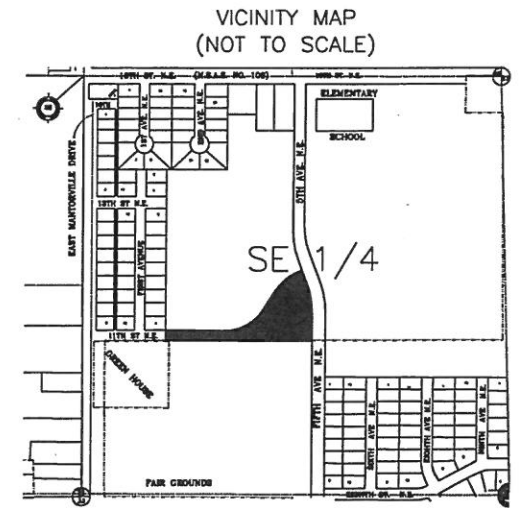

SE 1/4, SECTION 28, TOWNSHIP 107 NORTH, RANGE 16 WEST

QED ENGINEERING, INC.
CIVIL ENGINEERS & LAND SURVEYORS

6301 BANDEL ROAD NW, SUITE 301
ROCHESTER, MN 55901
PH. 507-292-8743 FAX 507-292-8748
rochester@qedengineering.net

240 HARRISON STREET
RED WING, MN 55068
PH. 651-388-2443 FAX 651-388-5236
redwing@qedengineering.net