

STATE OF MINNESOTA
DEPARTMENT OF TRANSPORTATION

DODGE COUNTY
RIGHT-OF-WAY
PLAT NO. I

County State Aid Highway No. 13

Between C.S.A.H. NO. 6 - EAST JUNCTION And 1/2 MILE SE OF KASSON
From A PT. 33.60' SOUTH OF THE NE COR. SEC. 33, T106N, R16W To A PT. 1,023.52' NORTH OF THE E 1/4 COR. SEC. 4, T106N, R16W

CONVENTIONAL SIGNS table with various symbols and descriptions for utility lines, fences, and other features.

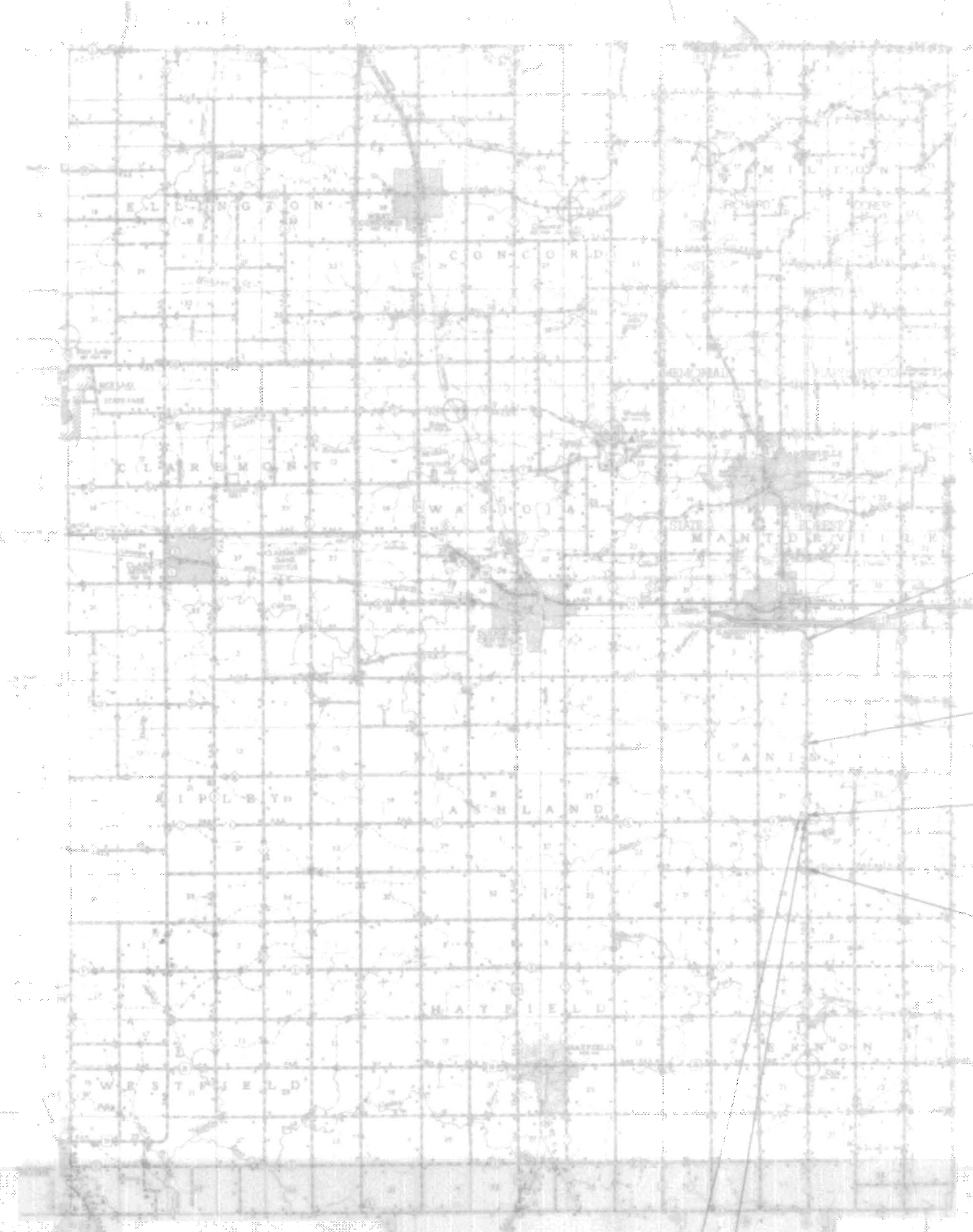

C.S.A.H. NO. 6 S.A.P. 20-606-07
BETWEEN EAST END BRIDGE NO. 20525 AND C.S.A.H. NO. 13
A PT. 934.87 WEST OF THE NE COR. SEC. 28, T106N, R16W TO NE COR. SEC. 28, T106N, R16W.

GROSS LENGTH 24,705.00 FEET 4.679 MILES
BRIDGES-LENGTH 161.39 FEET 0.031 MILES
EXCEPTIONS-LENGTH 161.39 FEET 0.031 MILES
NET LENGTH 24,543.61 FEET 4.648 MILES

GROSS LENGTH 934.87 FEET 0.177 MILES
BRIDGES-LENGTH FEET MILES
EXCEPTIONS-LENGTH FEET MILES
NET LENGTH 934.87 FEET 0.177 MILES

INDEX OF SHEETS
Sheet No. 1. Title Sheet & Layout Map
No. 2-10 Plat Maps

C-1

END S.P. 20-613-11
STA. 458+05

BRIDGE EXCEPTION (BR. NO. 20505)
STA. 348+41.64 TO STA. 349+22.36 (80.72')

BRIDGE NO. 20505 BUILT IN 1977
UNDER S.P. 20-613-05
44.5' ROADWAY

BRIDGE EXCEPTION (BR. NO. 20508)
STA. 268+17.66 TO STA. 268+98.33 (80.67')

BRIDGE NO. 20508 BUILT IN 1977
UNDER S.P. 20-613-04
44.5' ROADWAY

BEGIN S.P. 20-613-11
STA. 211+00

THE COUNTY BOARD OF COMMISSIONERS HAS DESIGNATED THE DEFINITE LOCATION OF COUNTY STATE AID HIGHWAY NO. 13 LOCATED IN SECTIONS 3,4,9,10,15,16, 21,22,27 & 28 TOWNSHIP 106 NORTH, RANGE 16 WEST AND COUNTY STATE AID HIGHWAY NO. 6 LOCATED IN SECTIONS 21 & 28, TOWNSHIP 106 NORTH, RANGE 16 WEST.

AS SHOWN ON THIS PLAT PREPARED BY THE COUNTY OF DODGE, DEPARTMENT OF HIGHWAYS, PURSUANT TO THE LAWS OF THE STATE OF MINNESOTA, 1969, AS HEREBY CERTIFIED TO BE THE OFFICIAL PLAT OF THAT PORTION OF COUNTY STATE AID HIGHWAY NO. 13 WITHIN SECTIONS 3,4,9,10,15,16,21,22,27 & 28 TOWNSHIP 106 NORTH, RANGE 16 WEST AND THAT PORTION OF COUNTY STATE AID HIGHWAY NO. 6 WITHIN SECTIONS 21 & 28 TOWNSHIP 106 NORTH, RANGE 16 WEST.



BEGIN S.A.P. 20-606-07 STA. 641+34.33
END S.A.P. 20-606-07 STA. 650+69.20

Basis of Bearings:

The basis of bearings shown on this plat assumes the east line of the SE1/4 of Section 28, T106N, R16W as North 00° 00' 00" east.

CERTIFIED BY J. D. Wall REGISTRATION NO. 8611
DODGE COUNTY ENGINEER DATE 2/24/84

BOARD OF COUNTY COMMISSIONERS CERTIFICATION OF PLAT:

THIS PLAT WAS APPROVED AND ACCEPTED BY THE BOARD OF COUNTY COMMISSIONERS OF THE COUNTY OF DODGE, STATE OF MINNESOTA, AT A REGULAR MEETING HELD THIS 28 DAY OF FEBRUARY, 19 84 A.D.

Bogert Chico
CHAIRPERSON

DOC. NO. 59421
OFFICE OF REGISTER OF DEEDS
DODGE COUNTY, MINN.
I HEREBY CERTIFY THAT THIS PLAT HAS BEEN FILED IN THIS OFFICE AT 11:30 O'CLOCK A.M. ON 19 MARCH, 19 84 IN BOOK A OF Plats, PAGE -
Carole O. Swinton
Co. Recorder

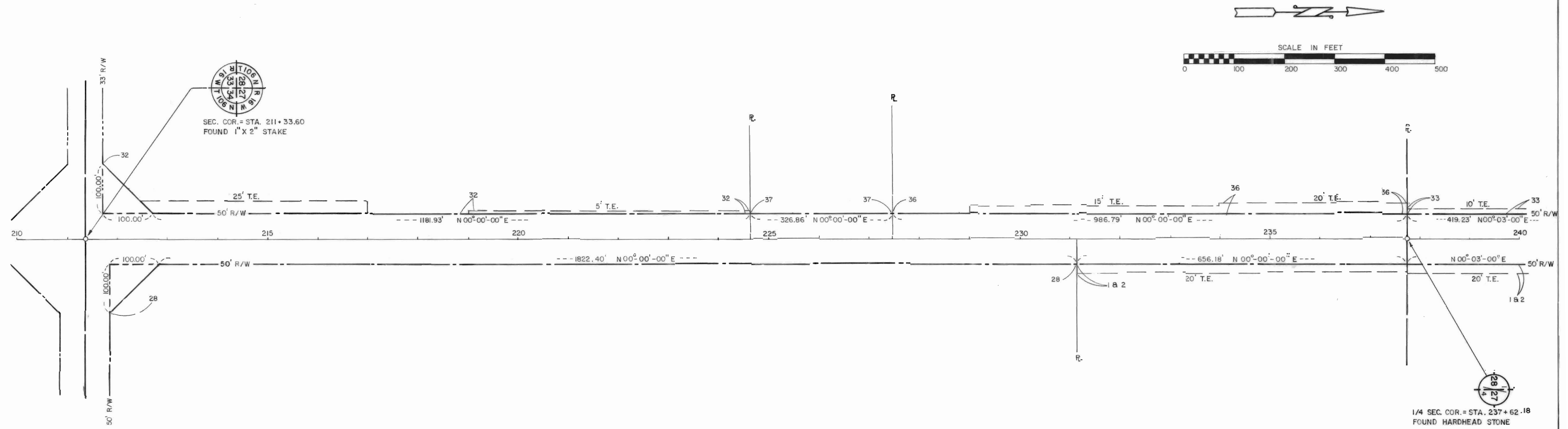

RIGHT OF WAY IN SECTION 27 & 28 T106 N. & R 16 W

PARCEL NUMBER	OWNER	LOCATION	ENTIRE TRACT	EXISTING R/W WITHIN NEW R/W	NEW R/W	TEMPORARY EASEMENTS	TEMPORARY EASEMENT EXPIRES ON	R/W INTEREST
			acres	acres	acres	acres		
1	Leroy & Mildred Stofferahn	N $\frac{1}{2}$ NW $\frac{1}{4}$ SW $\frac{1}{4}$ & SW $\frac{1}{4}$ NW $\frac{1}{4}$ Section 27	60.0	2.26	0.11	0.52	Completion of Contract	Easement
2	Leroy & Mildred Stofferahn	N $\frac{1}{2}$ NW $\frac{1}{4}$ SW $\frac{1}{4}$ & SW $\frac{1}{4}$ NW $\frac{1}{4}$ Section 27	60.0		No R/W Taken	0.39	Completion of Contract	Easement
28	Melvin & Bernice Nelson	S $\frac{1}{2}$ SW $\frac{1}{4}$ & S $\frac{1}{2}$ NE $\frac{1}{4}$ SW $\frac{1}{4}$ & S $\frac{1}{2}$ NW $\frac{1}{4}$ SW $\frac{1}{4}$ - Section 27	120.0	2.26	0.11	None		Easement
32	Clara Ranvek	E $\frac{1}{2}$ SE $\frac{1}{4}$ SE $\frac{1}{4}$ - Section 28	20.0	1.51	0.11	0.32	Completion of Contract	Easement
36	James & Lavain Ranvek	N 14.54 ac. of S 19.35 ac. of E $\frac{1}{2}$ NE $\frac{1}{4}$ SE $\frac{1}{4}$ - Section 28	14.54		No R/W Taken	0.34	Completion of Contract	Easement
37	James & Lavain Ranvek	S 75 ac. of W 3/4 SE $\frac{1}{4}$ & S 4.81 ac. of E $\frac{1}{2}$ NE $\frac{1}{4}$ SE $\frac{1}{4}$ Section 28			No R/W Taken	None		

C1-1

I hereby certify that this plat was prepared by me or under my direct supervision and that I am a duly Registered Land Surveyor under the laws of the State of Minnesota

Ronald J. Olson 2/24/84 11009
 Surveyor's Signature Date Reg. No.

CONVENTIONAL SYMBOLS

- Section Line _____
- Quarter Line _____
- Sixteenth Line _____
- Property Line _____
- R/W Boundary _____
- Existing C.H.D. R/W Line _____
- Other Road R/W's _____
- Railroad R/W _____
- Private Easement _____
- Temporary Easement _____
- Building Removal Easement _____
- R/W Parcel Number _____
- Access Control _____
- Access Opening _____
- Cast Iron Monument or 1/2" C.H.D. Iron Pipe with Aluminum Cap _____
- 3/4" C.H.D. Iron Pin _____
- Other Iron Monuments _____
- Concrete or Stone Monument _____
- R/W Boundary Corner _____

DISTANCES SHOWN TO FEET (66, 80 ETC.) ARE EXACT EXTRINSIC VALUES.

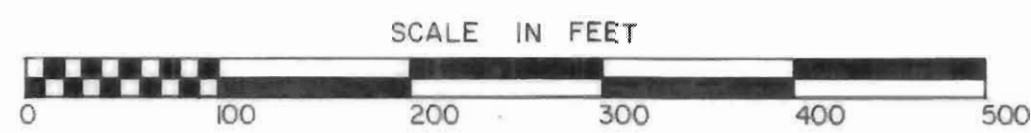

RIGHT OF WAY IN SECTION 21 & 28 T 106 N., R 16 W

PARCEL NUMBER	OWNER	LOCATION	ENTIRE TRACT acres	EXISTING R/W WITHIN NEW R/W acres	NEW R/W acres	TEMPORARY EASEMENTS acres	TEMPORARY EASEMENT EXPIRES ON	R/W INTEREST
1	Curtis E. & Marlys Larson	E 1/2 SE 1/4 Ex. 1.13 Ac. of Section 21	78.87	0.99	No R/W Taken	0.45	Completion of Contract	Easement
2	Curtis E. & Marlys Larson	NE 1/4 NE 1/4 Section 28	40.00	0.99	No R/W Taken	0.56	Completion of Contract	Easement

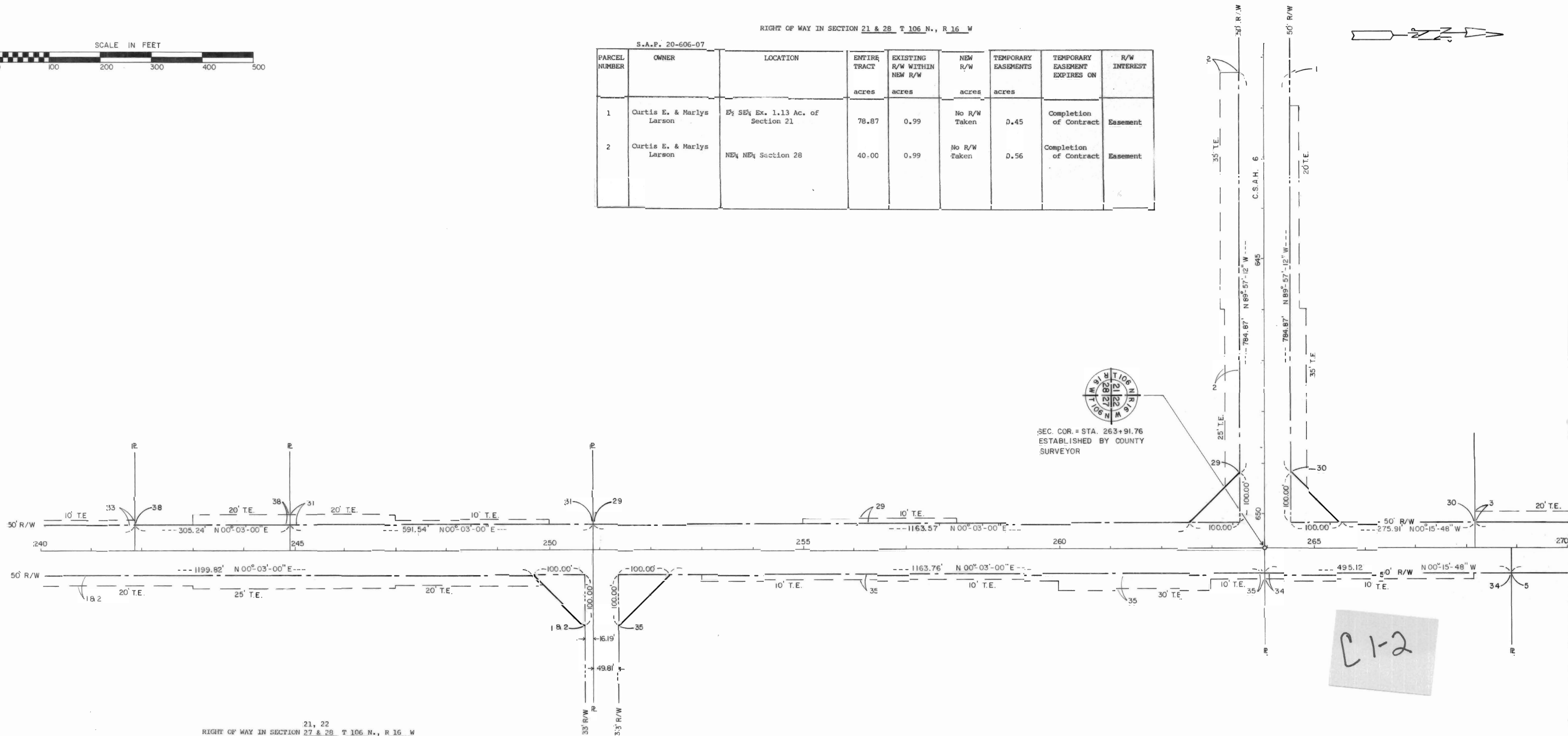

C1-2

RIGHT OF WAY IN SECTION 27 & 28 T 106 N., R 16 W

PARCEL NUMBER	OWNER	LOCATION	ENTIRE TRACT acres	EXISTING R/W WITHIN NEW R/W acres	NEW R/W acres	TEMPORARY EASEMENTS acres	TEMPORARY EASEMENT EXPIRES ON	R/W INTEREST
29	Curtis E. & Marlys Larson	NE 1/4 NE 1/4 Section 28	40.00	1.51	0.11	0.07	Completion of Contract	Easement
30	Curtis E. & Marlys Larson	E 1/2 SE 1/4 Ex. 1.13 Ac. of Section 21	78.87	0.49	0.11	None		
31	Earl & Jean Johnson	N 592.05 Ft. of E 6 1/4 Ac. of SE 1/4 NE 1/4 of Section 28	2.94	0.68	No R/W Taken	0.17	Completion of Contract	Easement
33	Earl C. Larson, Etal	S 25 1/3 Rd. of E 6 1/4 Ac. of SE 1/4 NE 1/4 of Section 28	2.06	0.48	No R/W Taken	0.10	Completion of Contract	Easement
34	Earl C. & Juanita Larson	S 30 Ac. of SW 1/4 of Section 22	30.00	0.49	No R/W Taken	0.10	Completion of Contract	Easement
35	Robert & Vivian Kloppstein	NW 1/4 NW 1/4 of Section 27	40.00	1.51	0.11	0.37	Completion of Contract	Easement
38	Marlene Hovorstzagt	Com. 25 1/3 Rd. N of SE Cor. of NE 1/4 TH. N 18 1/2 Rd. W 13 rd. S 18 1/2 Rd. E 13 Rd. to Beg. Section 28	1.50	0.35	No R/W Taken	0.09	Completion of Contract	Easement

I hereby certify that this plat was prepared by me or under my direct supervision and that I am a duly Registered Land Surveyor under the laws of the State of Minnesota

Ronald J. Olson 2/24/84 11009
Surveyors Signature Date Reg. No.

CONVENTIONAL SYMBOLS

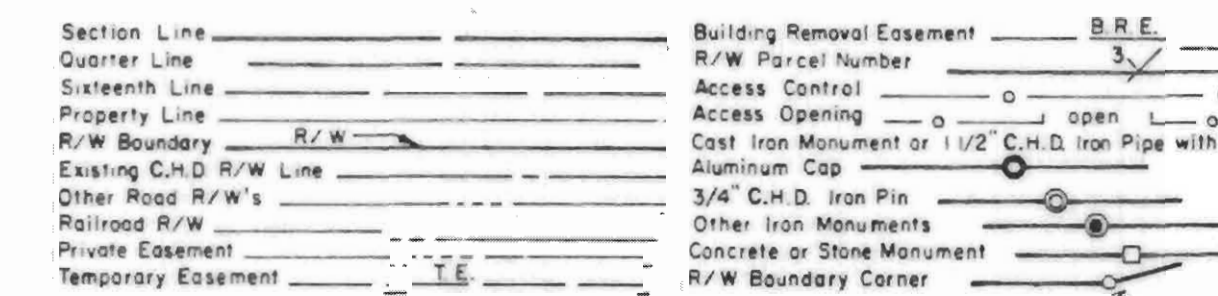

DISTANCES SHOWN TO FEET (66, 80 ETC.) ARE EXACT EXTRINSIC VALUES.

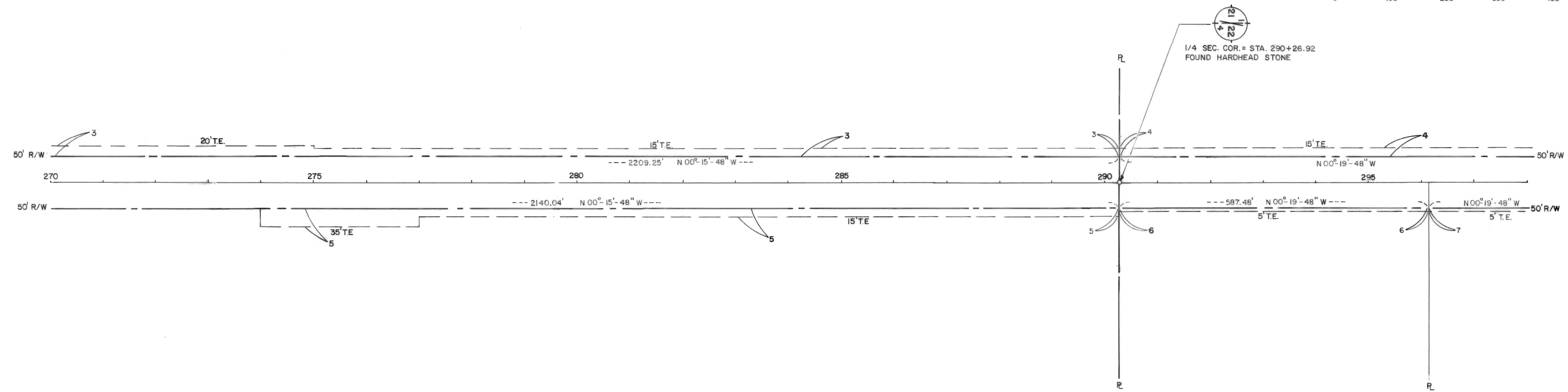
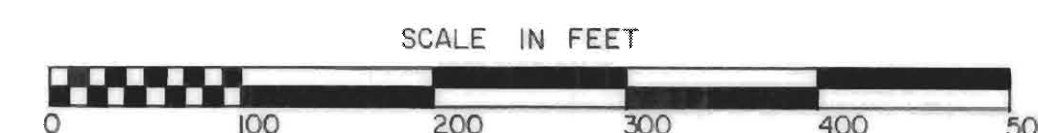

RIGHT OF WAY IN SECTION 21 & 22, T106 N., R 16 W

PARCEL NUMBER	OWNER	LOCATION	ENTIRE TRACT acres	EXISTING R/W WITHIN NEW R/W acres	NEW R/W acres	TEMPORARY EASEMENTS acres	TEMPORARY EASEMENT EXPIRES ON	R/W INTEREST
3	Curtis E. & Marlys Larson	E 1/2 SE 1/4 Ex. 1.13 Ac. of Section 21	78.87	2.54	No R/W Taken	0.84	Completion of Contract	Easement
5	Caroline Larson Gordon S. Larson (Contract Buyer)	N 1/2 SW 1/4 & N 50 ac. of S 1/2 SW 1/4 of Section 22	130.00	2.46	No R/W Taken	0.70	Completion of Contract	Easement
6	Larry D. & Charlotte Edgar	Comm. SW Corn. TH. N 587 Ft. E 371 Ft. S 587 Ft., W 371 Ft. to Beg. of Section 22	5.00	0.67	No R/W Taken	0.07	Completion of Contract	Easement

C 1-3

I hereby certify that this plat was prepared by me or under my direct supervision and that I am a duly Registered Land Surveyor under the laws of the State of Minnesota

Ronald J. Olson 2/24/84 11009
 Surveyors Signature Date Reg. No.

CONVENTIONAL SYMBOLS

Section Line	-----	Building Removal Easement	B.R.E.
Quarter Line	-----	R/W Parcel Number	3
Sixteenth Line	-----	Access Control	o
Property Line	-----	Access Opening	o open L o
R/W Boundary	-----	Cast Iron Monument or 1/2" C.H.D. Iron Pipe with Aluminum Cap	o
Existing C.H.D. R/W Line	-----	3/4" C.H.D. Iron Pin	o
Other Road R/W's	-----	Other Iron Monuments	o
Railroad R/W	-----	Concrete or Stone Monument	o
Private Easement	-----	R/W Boundary Corner	o
Temporary Easement	T.E.		

DISTANCES SHOWN TO FEET (66, 80 ETC.) ARE EXACT EXTRINSIC VALUES.

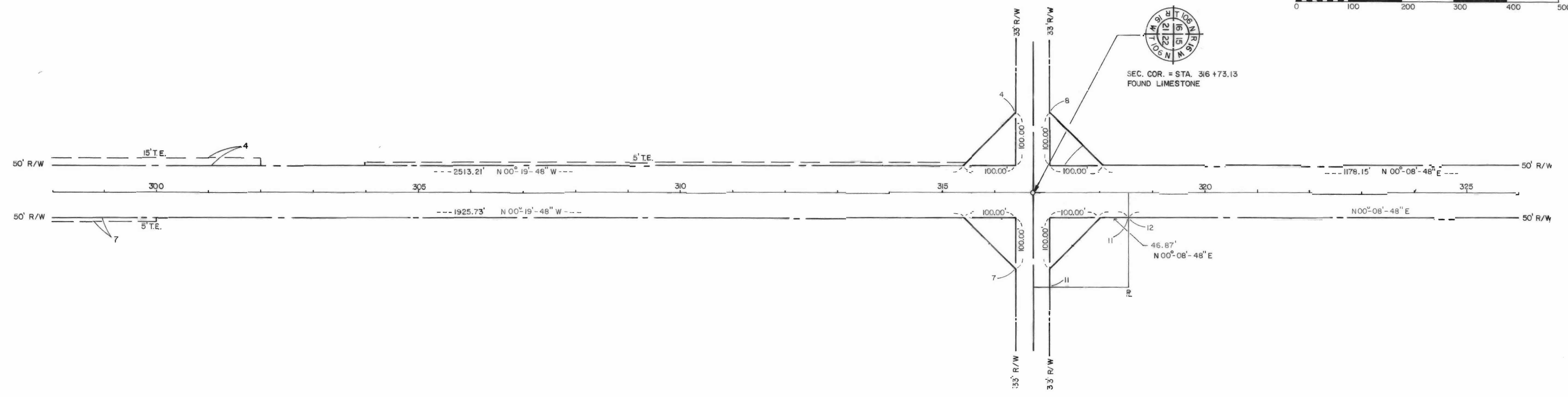
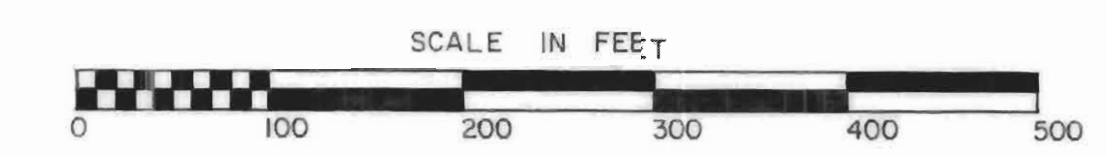

15, 16,
RIGHT OF WAY IN SECTION 21 & 22 T 106 N R 16 W

PARCEL NUMBER	OWNER	LOCATION	ENTIRE TRACT acres	EXISTING R/W WITHIN NEW R/W acres	NEW R/W acres	TEMPORARY EASEMENTS acres	TEMPORARY EASEMENT EXPIRES ON	R/W INTEREST
4	Clayton F. & Arlene C. Edgar	E $\frac{1}{2}$ NE $\frac{1}{4}$ of Section 21	80.00	3.04	0.11	0.53	Completion of Contract	Easement
7	Clayton F. & Arlene C. Edgar Larry D. & Charlotte Edgar (Contract Buyers)	W $\frac{1}{2}$ NW $\frac{1}{4}$ Except Comm. SW Corn. TH. N 587 Ft. E 371 Ft. S 587 Ft. W 371 Ft. to Beg. of Section 22	75.00	2.32	0.11	0.04	Completion of Contract	Easement
8	Rev. Merlin Schendel	S $\frac{1}{2}$ SE $\frac{1}{4}$ of Section 16	80.00	1.51	0.11	0.04	Completion of Contract	Easement
11	Canisteo Township	0.75 A SW $\frac{1}{4}$ SW $\frac{1}{4}$ of Sec. 15	0.75	0.21	0.11	None		Easement

C 1-4

I hereby certify that this plat was prepared by me or under my direct supervision and that I am a duly Registered Land Surveyor under the laws of the State of Minnesota

Ronald J. Olson 2/24/84 11009
Surveyors Signature Date Reg. No.

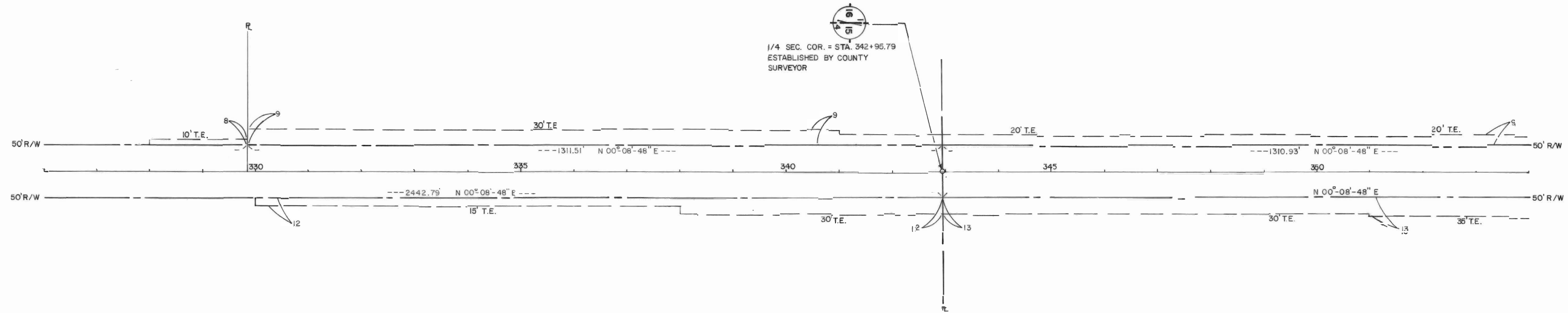
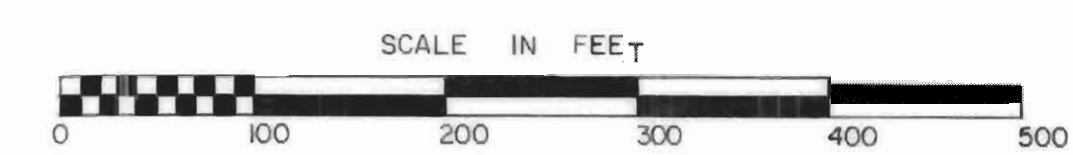

RIGHT OF WAY IN SECTION 15 & 16, T106 N., R 16 W

PARCEL NUMBER	OWNER	LOCATION	ENTIRE TRACT	EXISTING R/W WITHIN NEW R/W	NEW R/W	TEMPORARY EASEMENTS	TEMPORARY EASEMENT EXPIRES ON	R/W INTEREST
			acres	acres	acres	acres		
9	B. W. Properties	S 1/2 NW 1/4 & N 1/2 SE 1/4 & SE 1/4 NE 1/4 & S 28 A of SW 1/4 NE 1/4 of Sec. 16	228.00	3.01	No R/W Taken	1.46	Completion of Contract	Easement
12	Gordon S. & Marion R. Larson	W 1/2 SW 1/4 Ex. 3/4A in SW 1/4 SW 1/4 of Section 15	79.25	2.80	No R/W Taken	0.62	Completion of Contract	Easement

C 1-5

I hereby certify that this plat was prepared by me or under my direct supervision and that I am a duly Registered Land Surveyor under the laws of the State of Minnesota

Ronald J. Olson 2/24/84 11009
 Surveyors Signature Date Reg. No.

CONVENTIONAL SYMBOLS

- Section Line _____ Building Removal Easement B.R.E.
- Quarter Line _____ R/W Parcel Number 3
- Sixteenth Line _____ Access Control o
- Property Line _____ Access Opening o open o
- R/W Boundary R/W _____ Cast Iron Monument or 1/2" C.H.D. Iron Pipe with
- Existing C.H.D. R/W Line _____ Aluminum Cap o
- Other Road R/W's _____ 3/4" C.H.D. Iron Pin o
- Railroad R/W _____ Other Iron Monuments o
- Private Easement _____ Concrete or Stone Monument o
- Temporary Easement T.E. _____ R/W Boundary Corner o

DISTANCES SHOWN TO FEET (66, 80 ETC.) ARE EXACT EXTRINSIC VALUES

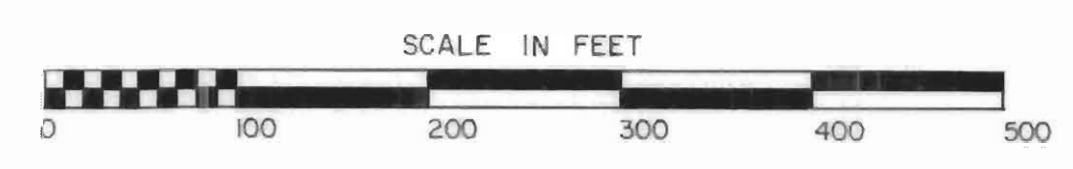

SEC. COR. = STA. 369+18.45
FOUND 1" X 2" HUB

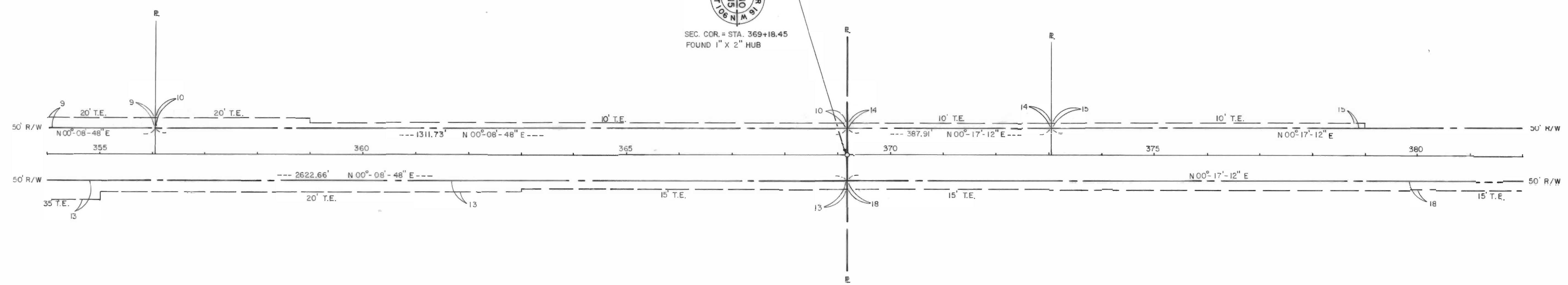

9, 10
RIGHT OF WAY IN SECTION 15 & 16 T 106 N., R 16 W

PARCEL NUMBER	OWNER	LOCATION	ENTIRE TRACT acres	EXISTING R/W WITHIN NEW R/W acres	NEW R/W acres	TEMPORARY EASEMENTS acres	TEMPORARY EASEMENT EXPIRES ON	R/W INTEREST
10	Blaines Properties	N $\frac{1}{2}$ NE $\frac{1}{4}$ & NE $\frac{1}{4}$ NW $\frac{1}{4}$ & N 12 A SW $\frac{1}{4}$ NE $\frac{1}{4}$ of Section 16	132.00	1.51	No R/W Taken	0.36	Completion of Contract	Easement
13	William A. Wiger Gilman & Ronda Shubert (Contract Buyer)	NE $\frac{1}{4}$ NW $\frac{1}{4}$ & NW $\frac{1}{4}$ NW $\frac{1}{4}$ & SW $\frac{1}{4}$ NW $\frac{1}{4}$ of Section 15	120.00	3.01	No R/W Taken	1.45	Completion of Contract	Easement
14	Blaines Properties	Ex. The E 783.3 ft. of the N 2222.9 ft., the SE $\frac{1}{4}$ of Section 9	120.10	0.45	No R/W Taken	0.09	Completion of Contract	Easement
18	Harold & Elsie Saettre	SW $\frac{1}{4}$ of Section 10	160.00	1.01	0.11	1.11	Completion of Contract	Easement

C 16

I hereby certify that this plat was prepared by me or under my direct supervision and that I am a duly Registered Land Surveyor under the laws of the State of Minnesota

Ronald J. Olson 2/24/84 11009
Surveyor's Signature Date Reg. No.

CONVENTIONAL SYMBOLS

- Section Line _____
- Quarter Line _____
- Sixteenth Line _____
- Property Line _____
- R/W Boundary _____
- Existing C.H.D. R/W Line _____
- Other Road R/W's _____
- Railroad R/W _____
- Private Easement _____
- Temporary Easement _____
- Building Removal Easement _____
- R/W Parcel Number _____
- Access Control _____
- Access Opening _____
- Cast Iron Monument or 1/2" C.H.D. Iron Pipe with Aluminum Cap _____
- 3/4" C.H.D. Iron Pin _____
- Other Iron Monuments _____
- Concrete or Stone Monument _____
- R/W Boundary Corner _____

DISTANCES SHOWN TO FEET (66, 80 ETC.) ARE EXACT EXTRINSIC VALUES

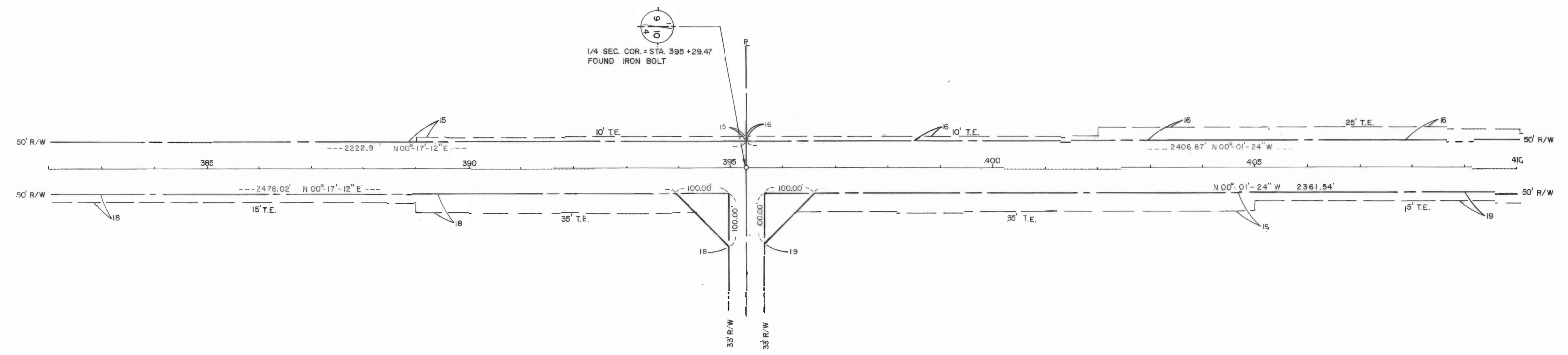

C 1-7

I hereby certify that this plat was prepared by me or under my direct supervision and that I am a duly Registered Land Surveyor under the laws of the State of Minnesota
Ronald J. Olson 2/24/84 11009
Surveyor's Signature Date Reg. No.

RIGHT OF WAY IN SECTION 9 & 10 T 106 N., R 16 W

PARCEL NUMBER	OWNER	LOCATION	ENTIRE TRACT acres	EXISTING R/W WITHIN NEW R/W acres	NEW R/W acres	TEMPORARY EASEMENTS acres	TEMPORARY EASEMENT EXPIRES ON	R/W INTEREST
15	Roy F & Vera Kramer	The E 783.3 Ft. of the N 2222.9 Ft. of SE 1/4 of Sec. 9	39.90	2.55	No R/W Taken	0.28	Completion of Contract	Easement
16	Dale & Dorothy Witzel	E 1/2 NE 1/4 Ex. Beg. NE Cor. NE 1/4 S 220 Ft. W 594 Ft. N 220 Ft. E 594 Ft. to Beg. of Sec. 9	77.00	2.76	No R/W Taken	0.95	Completion of Contract	Easement
19	Donald H. & Cecelia							

CONVENTIONAL SYMBOLS

Section Line	Building Removal Easement	B.R.E.
Quarter Line	R/W Parcel Number	3/
Sixteenth Line	Access Control	o
Property Line	Access Opening	o
R/W Boundary	Cast Iron Monument or 1 1/2" C.H.D. Iron Pipe with Aluminum Cap	o
Existing C.H.D. R/W Line	3/4" C.H.D. Iron Pin	o
Other Road R/W's	Other Iron Monuments	o
Railroad R/W	Concrete or Stone Monument	o
Private Easement	R/W Boundary Corner	o
Temporary Easement	T.E.	o

DISTANCES SHOWN TO FEET (66, 80 ETC) ARE EXACT EXTRINSIC VALUES

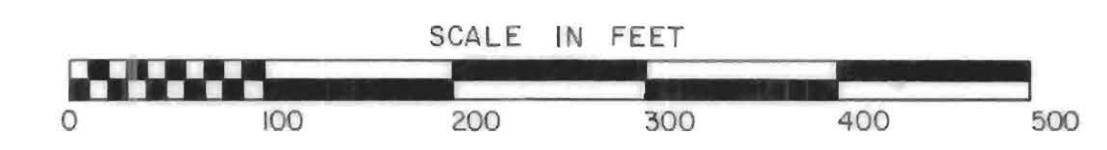

 SEC. COR. = STA. 421+57.01
 ESTABLISHED BY COUNTY SURVEYOR

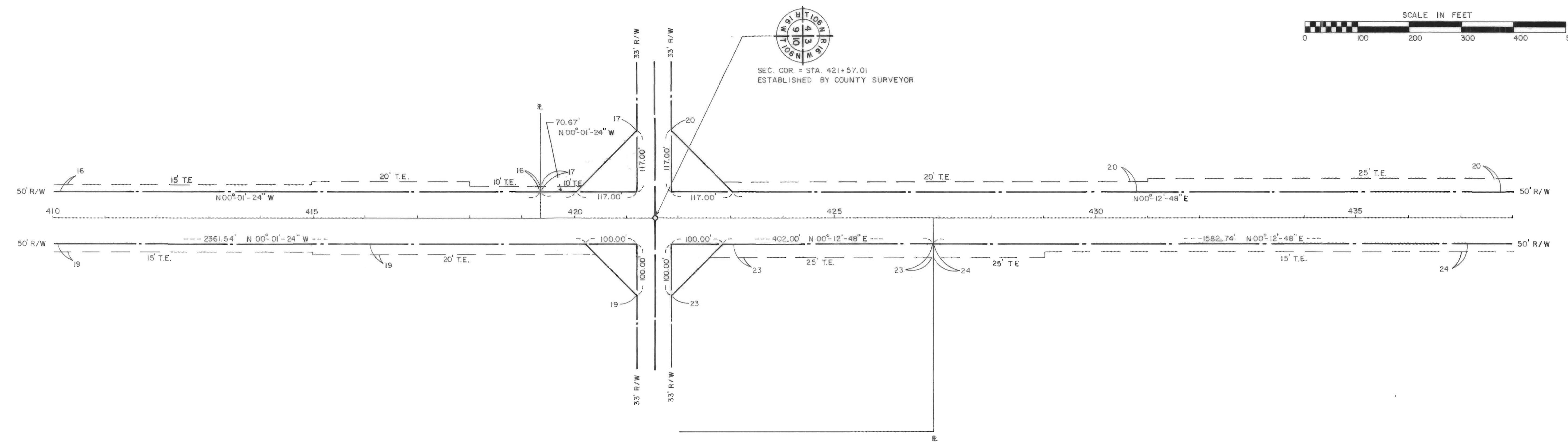

C 1-8

RIGHT OF WAY IN SECTION 3, 4, & 9 T 106 N., R 16 W

PARCEL NUMBER	OWNER	LOCATION	ENTIRE TRACT acres	EXISTING R/W WITHIN NEW R/W acres	NEW R/W acres	TEMPORARY EASEMENTS acres	TEMPORARY EASEMENT EXPIRES ON	R/W INTEREST
17	Neil & Amy Witzel	Beg. NE Cor. NE $\frac{1}{4}$, S 220 Ft. W 594 Ft., N 220 Ft. E 594 Ft. to Beg. of Section 9	3.00	0.25	0.16	0.02	Completion of Contract	Easement
20	Everett & Carole Robb	SE $\frac{1}{4}$ of Section 4	160.00	2.98	0.16	1.27	Completion of Contract	Easement
23	Laird P. & Linda K. Matti	S. 535 Ft. of W. 407.1 Ft. SW $\frac{1}{4}$ of Section 3	5.00	0.58	0.11	0.24	Completion of Contract	Easement
24	Lyle Fiegel & Jerry Fiegel	Ex. Tr. Com. at the NW Cor. SW $\frac{1}{4}$, S 507.4 Ft. E 760 Ft. N 472.15 Ft. W 758.98 Ft. to Beg. & Ex. S 535 Ft. of W 407.1 Ft. SW $\frac{1}{4}$ W $\frac{1}{2}$ SW $\frac{1}{4}$ of Section 3	66.46	1.82	No R/W Taken	0.65	Completion of Contract	Easement

I hereby certify that this plat was prepared by me or under my direct supervision and that I am a duly Registered Land Surveyor under the laws of the State of Minnesota

Surveyors Signature Ronald J. Olson Date 2/21/84 Reg. No. 11009

CONVENTIONAL SYMBOLS

Section Line	Building Removal Easement	B.R.E.
Quarter Line	R/W Parcel Number	3/
Sixteenth Line	Access Control	o
Property Line	Access Opening	o
R/W Boundary	Cast Iron Monument or 1/2" C.H.D. Iron Pipe with Aluminum Cap	o
Existing C.H.D. R/W Line	3/4" C.H.D. Iron Pin	o
Other Road R/W's	Other Iron Monuments	o
Railroad R/W	Concrete or Stone Monument	o
Private Easement	R/W Boundary Corner	o
Temporary Easement		T.E.

DISTANCES SHOWN TO FEET (66,80 ETC.) ARE EXACT EXTRINSIC VALUES.

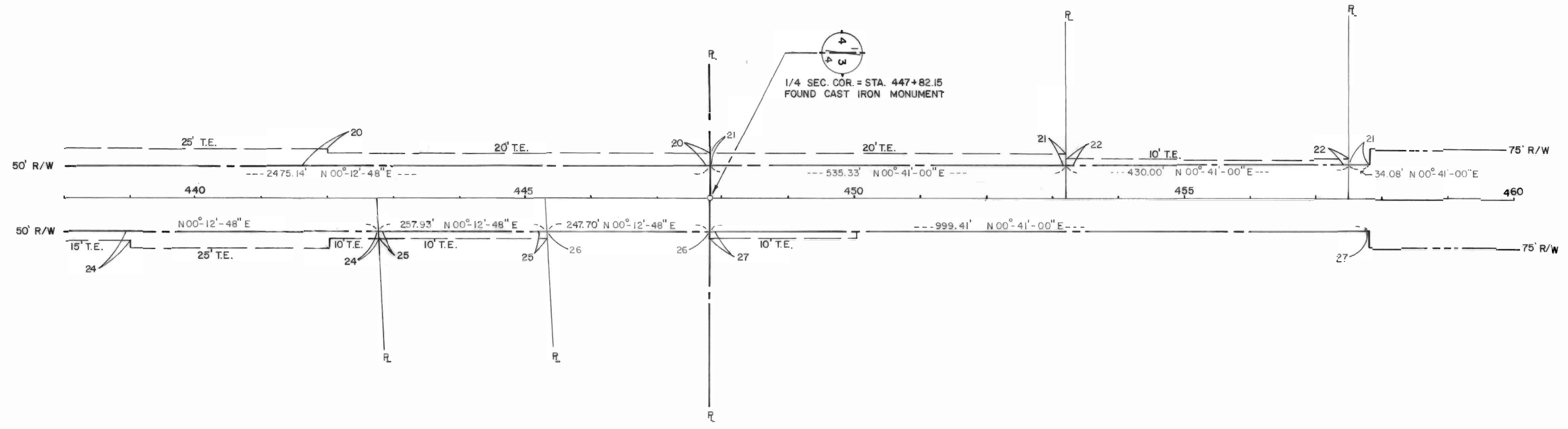
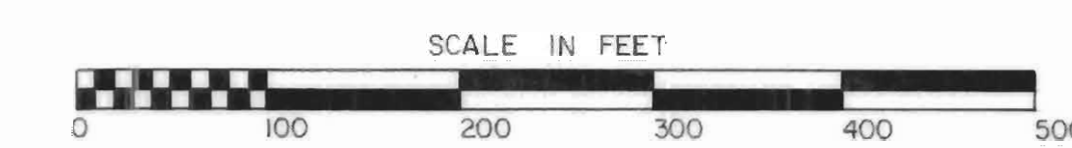

C 1-9

RIGHT OF WAY IN SECTION 3 & 4 T 106 N., R 16 W

PARCEL NUMBER	OWNER	LOCATION	ENTIRE TRACT acres	EXISTING R/W WITHIN NEW R/W acres	NEW R/W acres	TEMPORARY EASEMENTS acres	TEMPORARY EASEMENT EXPIRES ON	R/W INTEREST
21	Donald J. & Patricia A. Yusten Victor L. & Phyllis Scott (Contract Buyer)	Ex. 10A Tract in NE Cor. S $\frac{1}{2}$ NE $\frac{1}{4}$ & NE $\frac{1}{8}$ S $\frac{1}{2}$ NE $\frac{1}{4}$ & E 50A of S 70A of NE $\frac{1}{4}$ Ex. Beg. 536 Ft. N SE Cor. NE $\frac{1}{4}$, W 543 Ft. N 430 Ft. E 543 Ft. S 430 Ft. to Beg. of Section 4	84.64	0.65	No R/W Taken	0.25	Completion of Contract	Easement
22	Victor L. & Phyllis Scott Rowland C. & Cora Millard (Contract Buyer)	Beg. 536 N. SE Cor. NE $\frac{1}{4}$ W 543 Ft. N 430 Ft. E 543 Ft. S 430 Ft. to beg. of Sec. 4	5.36	0.49	No R/W Taken	0.10	Completion of Contract	Easement
25	David A. & Patricia E. Hansen	Lot 2, Block 1 - Huse Addition of Section 3	4.30	0.30	No R/W Taken	0.06	Completion of Contract	Easement
26	Jerry Snow Darryl Hanenberger (Contract Buyer)	Lot 1, Block 1 - Huse Addition of Section 3	3.80	0.28	No R/W Taken	None		Easement
27	Ernest & Barbara Beader	SW $\frac{1}{4}$ NW $\frac{1}{4}$ of Section 3	40.00	1.15	No R/W Taken	0.05	Completion of Contract	Easement

I hereby certify that this plat was prepared by me or under my direct supervision and that I am a duly Registered Land Surveyor under the laws of the State of Minnesota

Ronald J. Olson 2/24/84 11009
 Surveyors Signature Date Reg. No.

CONVENTIONAL SYMBOLS

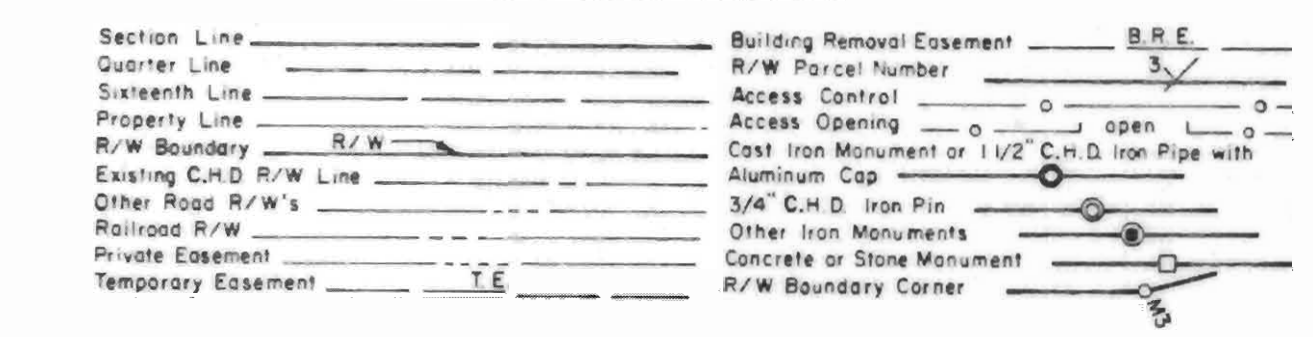

DISTANCES SHOWN TO FEET (66, 80 ETC.) ARE EXACT EXTRINSIC VALUES.