

# DODGE COUNTY RIGHT-OF-WAY PLAT NO. 10

County State Aid Highway No. 7

Between C.S.A.H. 20 And C.S.A.H. 24  
 THE EAST QUARTER CORNER A PT. 605.13' S. & 213.77' E. OF NW. COR.  
 From OF SECTION 33, T108N, R17W To OF SECTION 22, T108N, R17W

Give proper reference to Sections, Township and Range

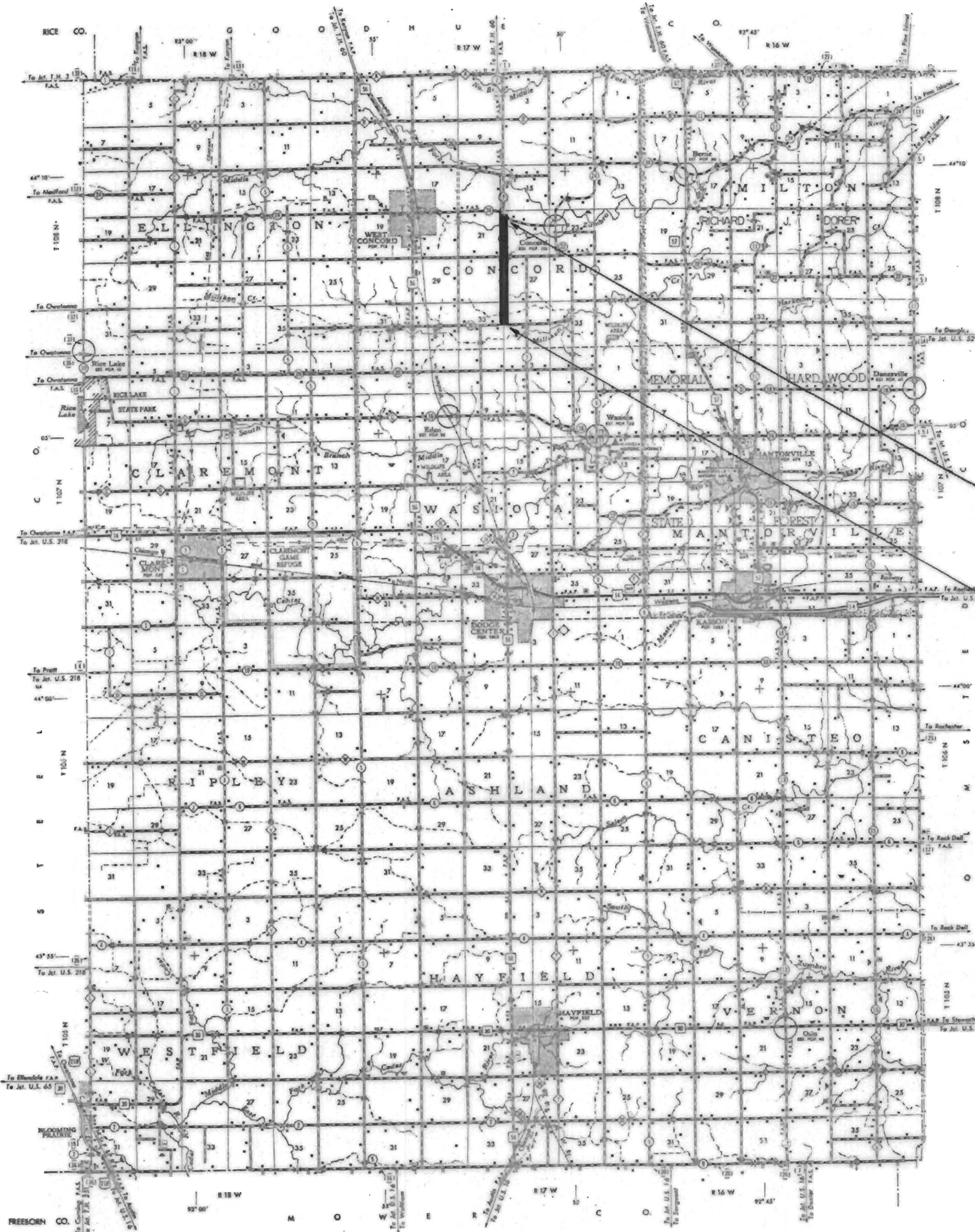

GROSS LENGTH 12,656.86 FEET 2.397 MILES  
 BRIDGES-LENGTH \_\_\_\_\_ FEET \_\_\_\_\_ MILES  
 EXCEPTIONS-LENGTH 0.00 FEET 0.000 MILES  
 NET LENGTH 12,656.86 FEET 2.397 MILES

**INDEX OF SHEETS**

Sheet no. 1, Title & Map  
 Sheet no. 2-6, Plat Maps.

**BASIS OF BEARINGS**

State plain grid north has been used as  
 a basis of bearings for this survey.

END S.A.P. 20-607-13  
 STA. 126+56.86

BEGIN S.A.P. 20-607-13  
 STA. 0+00

THE DODGE COUNTY BOARD OF COMMISSIONERS IS HEREBY DESIGNATING THE DEFINITE LOCATION OF COUNTY HIGHWAY NO. 7 FROM COUNTY HIGHWAY NO. 20 TO COUNTY HIGHWAY NO. 24, IN SECTIONS 21, 22, 27, 28, 33, 34, T108N, R17W.  
 THE PORTION OF SAID HIGHWAY AS SHOWN ON THIS PLAT, PREPARED JOINTLY BY THE COUNTY HIGHWAY DEPARTMENT AND THE COUNTY SURVEYOR OF DODGE COUNTY, IS HEREBY CERTIFIED AS THE OFFICIAL PLAT PURSUANT TO MINNESOTA STATUTES CHAPTER 160.085 AND CHAPTER 160.14, SUB. 1.

CERTIFIED BY J. R. Olson DATE 5-30-95  
 DODGE COUNTY ENGINEER REGISTRATION NO. 10219

**BOARD OF COUNTY COMMISSIONERS CERTIFICATION OF PLAT**

THIS PLAT WAS APPROVED AND ACCEPTED BY THE BOARD OF COUNTY COMMISSIONERS OF THE COUNTY OF DODGE, STATE OF MINNESOTA, AT A REGULAR MEETING HELD THE 30 TH DAY OF MAY, 1995 A.D.

D. J. [Signature]  
 CHAIRPERSON

C 10

DOCUMENT NO. 099934

OFFICE OF COUNTY RECORDER  
 DODGE COUNTY, MN.

I HEREBY CERTIFY THAT THIS PLAT HAS BEEN FILED IN THIS OFFICE AT 10:00 O'CLOCK A.M. ON

June 5, 1995 IN  
 BOOK B OF Plats, PAGE 31B

Sue A. Alberts  
 COUNTY RECORDER

S.A.P. 20-607-13

SHEET 1 OF 6 SHEETS



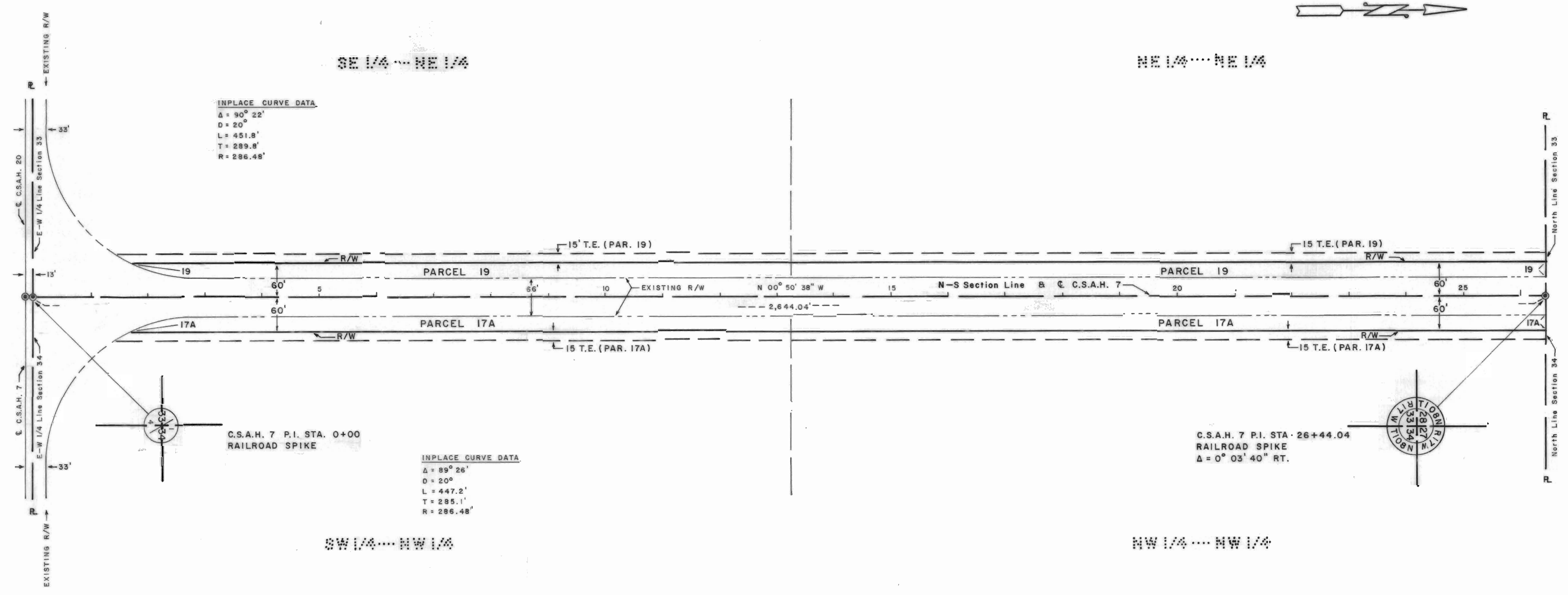

RIGHT OF WAY IN SECTIONS 33 & 34, T108 N., R17 W

PARCEL NUMBER	OWNER	LOCATION	ENTIRE TRACT acres	NEW R/W acres	TEMPORARY EASEMENTS acres	TEMPORARY EASEMENT EXPIRES ON	R/W INTEREST
17A	Lloyd & Beverly Rohwer	NW 1/4 SEC. 34	80.00	1.53	0.85	Completion of Contract	Easement
19	James G. Nutter C/O Grace Walton	NE 1/4 SEC. 33	159.68	1.53	0.85	Completion of Contract	Easement

I hereby certify that this plat was prepared by me or under my direct supervision and that I am a duly Registered Land Surveyor under the laws of the State of Minnesota.

*Roger W. Brand* May 23, 1925 8952  
 Surveyors Signature Date Reg. No.

CONVENTIONAL SYMBOLS

Section Line	-----	Private Easement	-----
Quarter Line	-----	Temporary Easement	-----
Sixteenth Line	-----	R/W Parcel Number	-----
Property Line	-----	Cast Iron Monument or 5/8" x 16" iron pin with Aluminum Cap	-----
R/W Boundary	R/W	3/4" C.H.D. Iron Pipe	-----
Existing C.H.D. R/W Line	-----	Other Iron Monuments	-----
Other Road R/W's	-----	Concrete or Stone Monuments	-----
Railroad R/W	-----		

DISTANCES SHOWN TO FEET (33', 50' ETC.) ARE EXACT EXTRINSIC VALUES.

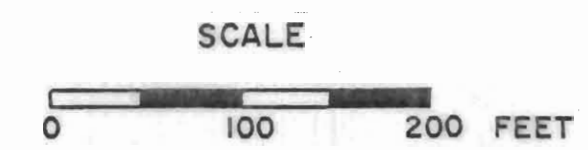

C10-1

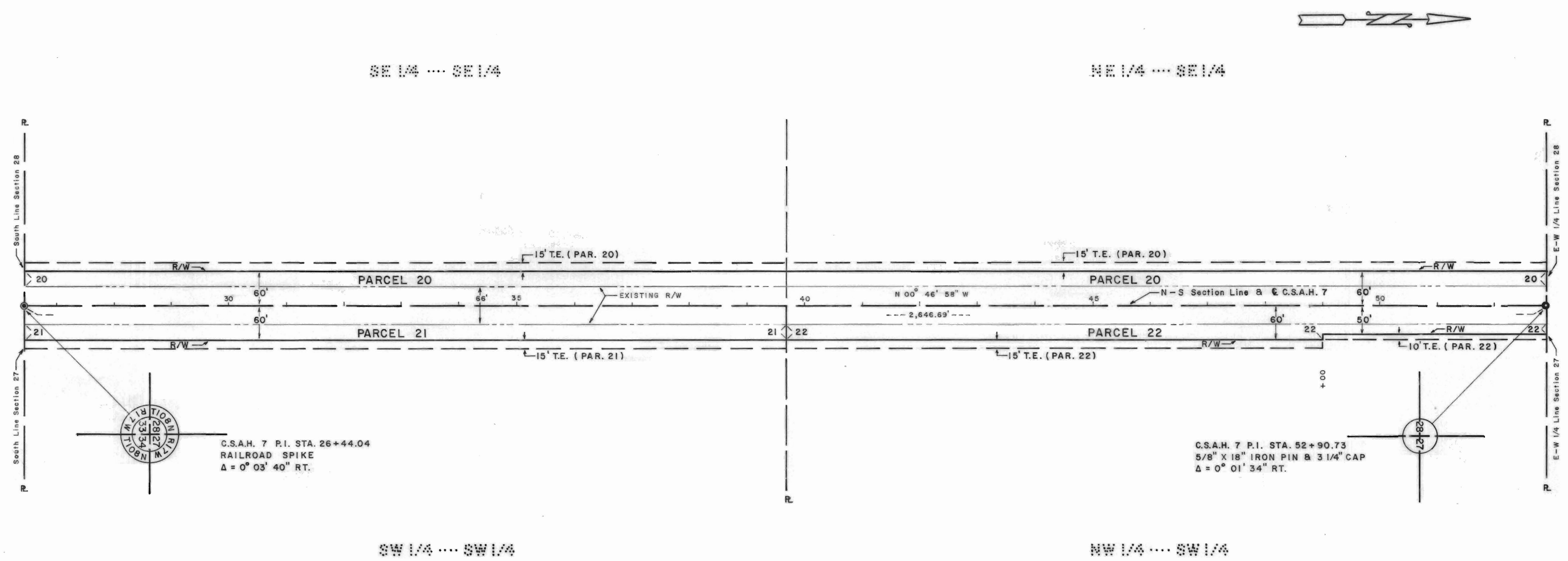

RIGHT OF WAY IN SECTIONS 27 & 28, T108 N, R17 W

PARCEL NUMBER	OWNER	LOCATION	ENTIRE TRACT acres	NEW R/W acres	TEMPORARY EASEMENTS acres	TEMPORARY EASEMENT EXPIRES ON	R/W INTEREST
20	Charles Hughes	SE 1/4 SEC. 28	160.00	1.64	0.91	Completion of Contract	Easement
21	Beverly Rohwer	SW 1/4 SEC. 27	77.00	0.82	0.46	Completion of Contract	Easement
22	Lloyd & LaVonne Avery	NW 1/4 SEC. 27	40.00	0.73	0.41	Completion of Contract	Easement

I hereby certify that this plat was prepared by me or under my direct supervision and that I am a duly Registered Land Surveyor under the laws of the State of Minnesota.

*Roger W. Brand* May 23, 1995 8952  
 Surveyors Signature Date Reg. No.

CONVENTIONAL SYMBOLS

Section Line	Private Easement
Quarter Line	Temporary Easement
Sixteenth Line	R/W Parcel Number
Property Line	Cast Iron Monument or 5/8"x18" Iron pin with Aluminum Cap
R/W Boundary	3/4" C.H.D. Iron Pipe
Existing C.H.D. R/W Line	Other Iron Monuments
Other Road R/W	Concrete or Stone Monuments
Railroad R/W	

DISTANCES SHOWN TO FEET (33', 50' ETC.) ARE EXACT EXTRINSIC VALUES.

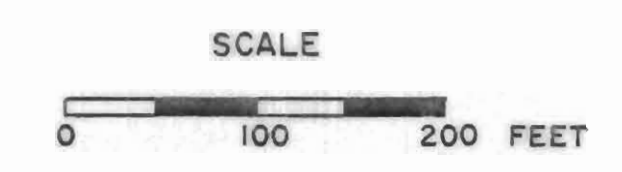

C 10-2



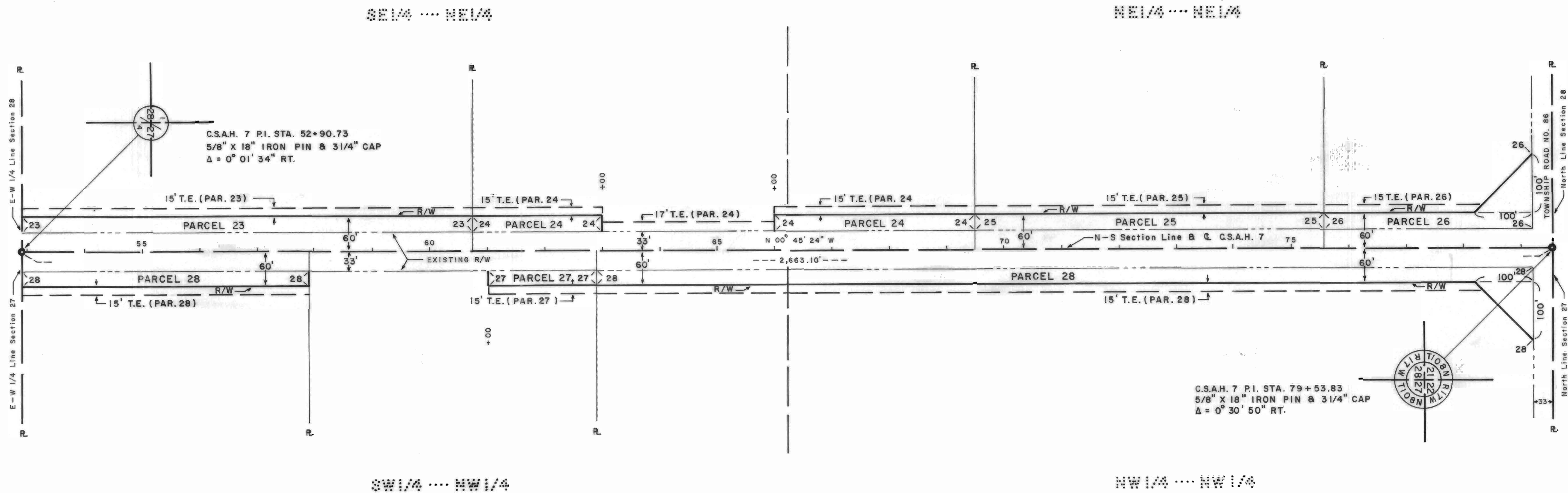

RIGHT OF WAY IN SECTIONS 27 & 28, T108N, R17W

PARCEL NUMBER	OWNER	LOCATION	ENTIRE TRACT acres	NEW R/W acres	TEMPORARY EASEMENTS acres	TEMPORARY EASEMENT EXPIRES ON	R/W INTEREST
23	Donald & Mary Elaine Hodgman C/O Bernice Crouch	SE1/4 NE1/4 SEC. 28	55.01	0.49	0.27	Completion of Contract	Easement
24	James & Barbara Bergert	NE1/4 SEC. 28	12.00	0.36	0.32	Completion of Contract	Easement
25	Donald & Mary Elaine Hodgman	NE1/4 NE1/4 SEC. 28	35.00	0.38	0.21	Completion of Contract	Easement
26	Frank Hodgman Jr.	NE1/4 NE1/4 SEC. 28	5.00	0.34	0.09	Completion of Contract	Easement
27	Scott & Lori Benke	SW1/4 NW1/4 SEC. 27	3.00	0.12	0.07	Completion of Contract	Easement
28	Clair & Brenda Boyum	NW1/4 SEC. 27	117.00	1.43	0.70	Completion of Contract	Easement

I hereby certify that this plat was prepared by me or under my direct supervision and that I am a duly Registered Land Surveyor under the laws of the State of Minnesota.

Robert W. Brand May 23, 1995 8952  
 Surveyors Signature Date Reg. No.

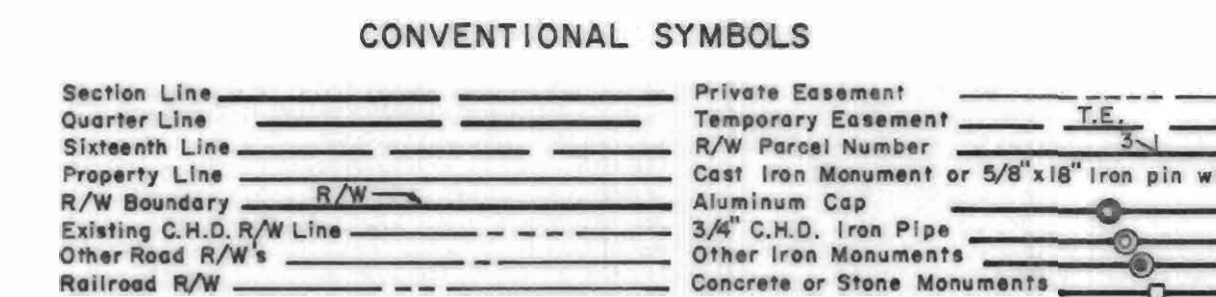

DISTANCES SHOWN TO FEET (33', 50' ETC.) ARE EXACT EXTRINSIC VALUES.

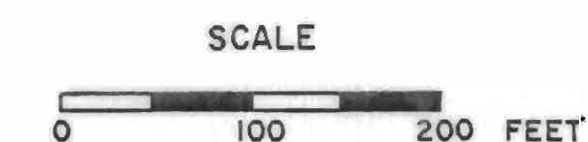

C 10-3

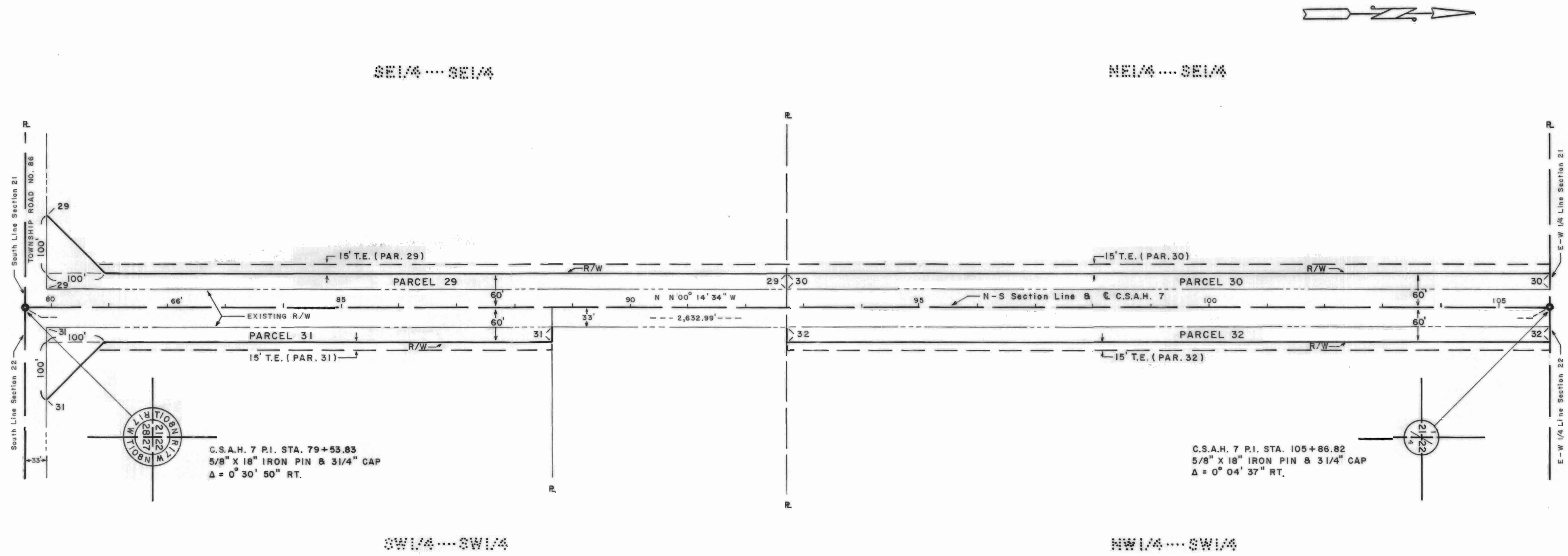

RIGHT OF WAY IN SECTIONS 21 & 22, T108N, R17W

PARCEL NUMBER	OWNER	LOCATION	ENTIRE TRACT acres	NEW R/W acres	TEMPORARY EASEMENTS acres	TEMPORARY EASEMENT EXPIRES ON	R/W INTEREST
29	Ruth Wright	S 1/2 SE1/4 SEC. 21	80.00	0.91	0.41	Completion of Contract	Easement
30	Lowell Wright	NE1/4 SE1/4 SEC. 21	40.00	0.82	0.45	Completion of Contract	Easement
31	Roger Rohwer	S 1/2 SW1/4 SEC. 22	75.00	0.66	0.27	Completion of Contract	Easement

I hereby certify that this plat was prepared by me or under my direct supervision and that I am a duly Registered Land Surveyor under the laws of the State of Minnesota.

*Roger W. Brand*      May 23, 1995      8952  
 Surveyors Signature      Date      Reg. No.

- CONVENTIONAL SYMBOLS
- Section Line \_\_\_\_\_
  - Quarter Line \_\_\_\_\_
  - Sixteenth Line \_\_\_\_\_
  - Property Line \_\_\_\_\_
  - R/W Boundary \_\_\_\_\_
  - Existing C.H.D. R/W Line \_\_\_\_\_
  - Other Road R/W's \_\_\_\_\_
  - Railroad R/W \_\_\_\_\_
  - Private Easement \_\_\_\_\_
  - Temporary Easement \_\_\_\_\_
  - R/W Parcel Number \_\_\_\_\_
  - Cast Iron Monument or 5/8"x18" Iron pin with Aluminum Cap \_\_\_\_\_
  - 3/4" C.H.D. Iron Pipe \_\_\_\_\_
  - Other Iron Monuments \_\_\_\_\_
  - Concrete or Stone Monuments \_\_\_\_\_

DISTANCES SHOWN TO FEET (33', 50' ETC.) ARE EXACT EXTRINSIC VALUES.

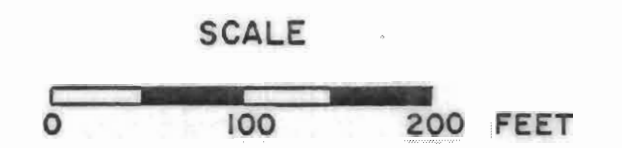

C10-4



