

COUNTY STATE AID HIGHWAY NO. 15

BETWEEN STATE TRUNK HIGHWAY 57 AND THE EAST LINE OF SEC. 21, T107N, R16W  
 FROM STATE TRUNK HIGHWAY 57 TO 0.50 MILES TO THE EAST

DODGE COUNTY  
 RIGHT-OF-WAY  
 PLAT NO. 13

GROSS LENGTH	2,638.91	FEET	0.50	MILES
BRIDGE LENGTH		FEET		MILES
EXCEPTION LENGTH		FEET		MILES
NET LENGTH	2,638.91	FEET	0.50	MILES

INDEX

SHEET NO.	TITLE SHEET
1	PLAT MAP
2	

BASIS OF BEARINGS

STATE PLANE GRID NORTH (NAD 1927) HAS BEEN USED AS A BASIS OF BEARING FOR THIS SURVEY.

THE DODGE COUNTY BOARD OF COMMISSIONERS IS HEREBY DESIGNATING THE DEFINITE LOCATION OF COUNTY STATE AID HIGHWAY NO. 15 FROM STATE TRUNK HIGHWAY 57, TO THE EAST LINE OF SECTION 21 T107N, R16W. THE PORTION OF SAID HIGHWAY AS SHOWN ON THIS PLAT, PREPARED JOINTLY BY THE COUNTY HIGHWAY DEPARTMENT AND THE COUNTY SURVEYOR OF DODGE COUNTY, IS HEREBY CERTIFIED AS THE OFFICIAL PLAT PURSUANT TO MINNESOTA STATUTES CHAPTER 160.085 AND CHAPTER 160.14, SUB. 1.

CERTIFIED BY Greg W. Brand DATE: 10-13-98  
 DODGE COUNTY ENGINEER REGISTRATION NO. 23733

BOARD OF COUNTY COMMISSIONERS CERTIFICATION OF PLAT  
 THIS PLAT WAS APPROVED AND ACCEPTED BY THE BOARD OF COUNTY COMMISSIONERS OF THE COUNTY OF DODGE, STATE OF MINNESOTA, AT A REGULAR MEETING HELD THE 13 DAY OF October, 1998 A.D.

Don J. Gray  
 CHAIRPERSON

I HEREBY CERTIFY THAT THIS PLAT WAS PREPARED BY ME OR UNDER MY DIRECT SUPERVISION AND THAT I AM A DULY REGISTERED LAND SURVEYOR UNDER THE LAWS OF THE STATE OF MINNESOTA

Greg W. Brand October 13, 1998 8952  
 SURVEYOR'S SIGNATURE DATE REG. NO

S.A.P. 20-615-12

SHEET 1 OF 2 SHEETS

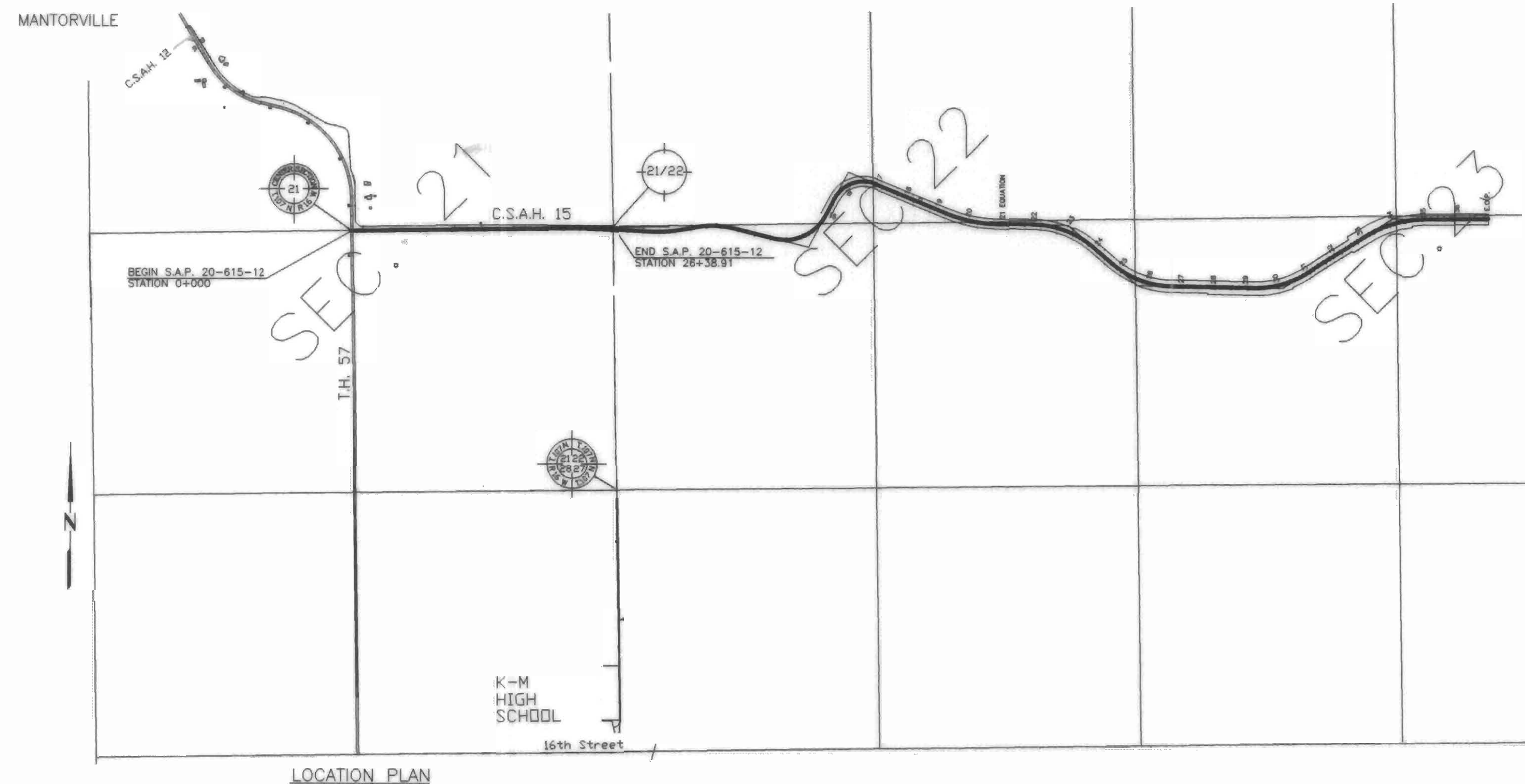

LOCATION PLAN

DOCUMENT NO. 115020

OFFICE OF DODGE COUNTY RECORDER  
 DODGE COUNTY, MN.  
 I HEREBY CERTIFY THAT THIS PLAT  
 HAS BEEN FILED IN THIS OFFICE  
 AT 3:00 O'CLOCK P.M. ON  
October 13, 1998 IN  
 BOOK B OF Plats PAGE 48E  
Lucille Alberts  
 COUNTY RECORDER

C 11-16

# DODGE COUNTY RIGHT OF WAY PLAT NO. 13



1" = 100'

SCALE IN FEET  
0 100' 200'

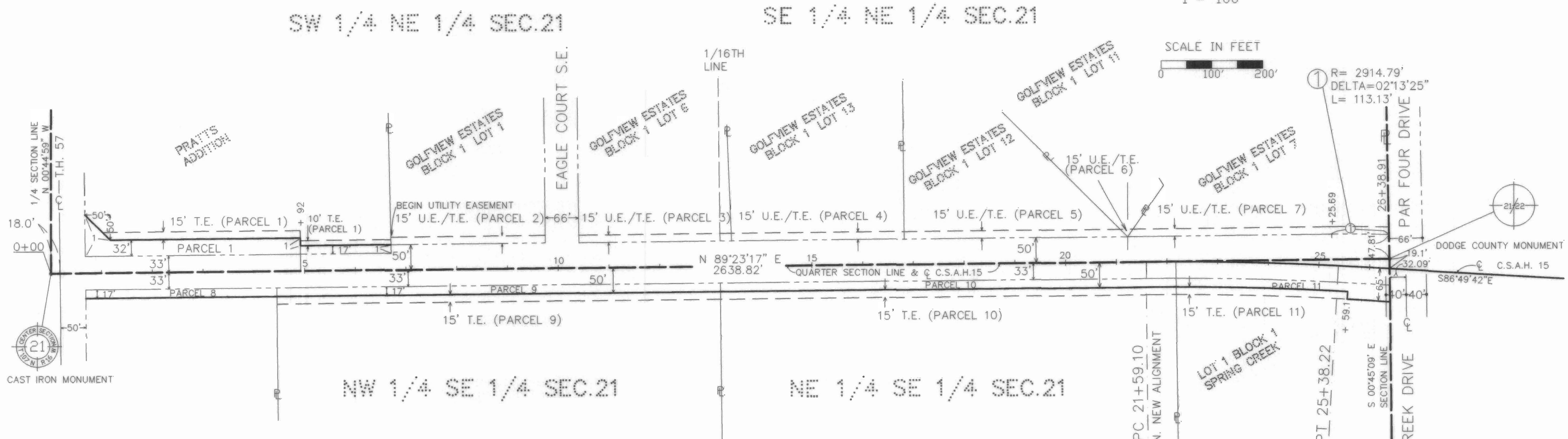

RIGHT OF WAY IN SECTION 21, T107N, R16W

PARCEL NUMBER	OWNER	LOCATION	ENTIRE TRACT ACRES	NEW R/W ACRES	TEMPORARY EASEMENTS ACRES	TEMPORARY EASEMENTS EXPIRE ON	R/W INTEREST
1	THOMAS W. & AURA C. AARTS	LOT 1 PRATT'S ADDITION EX. W 330' OF N 379.95'	12.70	0.41	0.17	CONTRACT COMPLETION	EASEMENT
2	EDWARD C. & DEBORAH R. REICHER	GOLFVIEW ESTATES BLOCK 1, LOT 1	2.25	NONE	0.10	CONTRACT COMPLETION	NONE
3	DANIEL P. & MARY KAYE PETERSON	GOLFVIEW ESTATES BLOCK 1, LOT 6	2.19	NONE	0.10	CONTRACT COMPLETION	NONE
4	KURT W. & KARIN SCHLOTTHAUER	GOLFVIEW ESTATES BLOCK 1, LOT 13	2.18	NONE	0.12	CONTRACT COMPLETION	NONE
5	CHRISTOPHER M. & SHEILA L. HOEHN	GOLFVIEW ESTATES BLOCK 1, LOT 12	2.08	NONE	0.15	CONTRACT COMPLETION	NONE
6	GUY R. & ALISA PARADISE	GOLFVIEW ESTATES BLOCK 1, LOT 11	2.03	NONE	0.01	CONTRACT COMPLETION	NONE
7	DAVID A. & LAURIE A. DRIPPS	GOLFVIEW ESTATES BLOCK 1, LOT 7	2.07	NONE	0.17	CONTRACT COMPLETION	NONE
8	KATHRYN WILCOX ET. AL.	PART OF THE NW 1/4 SE 1/4 SECTION 21	4.47	0.15	0.00		EASEMENT
9	LAWRENCE & MARLENE MARQUETTE	PART OF THE NW 1/4 SE 1/4 SECTION 21	30.93	0.34	0.30	CONTRACT COMPLETION	EASEMENT
10	DON & MARJORIE ANGUS	PART OF THE E 1/2 SE 1/4 SECTION 21	54.43	0.35	0.31	CONTRACT COMPLETION	EASEMENT
11	ANTHONY J. & AMBER PAULSON	SPRING CREEK BLOCK 1, LOT 1	2.64	0.19	0.12	CONTRACT COMPLETION	EASEMENT

DISTANCES SHOWN TO FEET (33',50', ETC.) ARE EXACT EXTRINSIC VALUES

- QUARTER SECTION LINE
- C.S.A.H. 15 CENTERLINE
- EXISTING R/W
- NEW R/W
- TEMPORARY EASEMENT

S.A.P. 20-615-12  
R/W PLAT NO. 13

SHT 2 OF 2 SHTS

C 11-9