

DODGE COUNTY
 RIGHT-OF-WAY
 PLAT NO. 14
 DODGE COUNTY ROAD X

INDEX

SHEET NO.

1
2

TITLE SHEET
 PLAT MAP

BASIS OF BEARINGS

BASIS OF BEARINGS FOR THIS PLAT IS THE NORTH LINE OF
 THE NE 1/4 SECTION 29, T107N, R18W- N89°03'42"E.

THE DODGE COUNTY BOARD OF COMMISSIONERS IS HEREBY
 DESIGNATING THE DEFINITE LOCATION OF COUNTY ROAD X, FROM C.S.A.H. 1,
 EXTENDING WESTERLY TO THE WEST LINE OF THE NE 1/4 OF SECTION 29, T107N, R18W.
 SAID HIGHWAY AS SHOWN ON THIS PLAT, PREPARED JOINTLY BY
 THE COUNTY HIGHWAY DEPARTMENT AND THE COUNTY SURVEYOR OF
 DODGE COUNTY, IS HEREBY CERTIFIED AS THE OFFICIAL PLAT PURSUANT
 TO MINNESOTA STATUTES CHAPTER 160.085 AND CHAPTER 160.14, SUB. 1.

CERTIFIED BY Doug W. Kahlwage DATE: 10-13-98
 DODGE COUNTY ENGINEER REGISTRATION NO. 23733

BOARD OF COUNTY COMMISSIONERS CERTIFICATION OF PLAT
 THIS PLAT WAS APPROVED AND ACCEPTED BY THE BOARD
 OF COUNTY COMMISSIONERS OF THE COUNTY OF DODGE,
 STATE OF MINNESOTA, AT A REGULAR MEETING HELD THE
13 DAY OF October, 1998 A.D.

Don D. Gray
 CHAIRPERSON

I HEREBY CERTIFY THAT THIS PLAT WAS PREPARED BY ME OR UNDER MY DIRECT SUPERVISION
 AND THAT I AM A DULY REGISTERED LAND SURVEYOR UNDER THE LAWS OF THE STATE
 OF MINNESOTA.

Roger W. Brand October 12, 1998 8952
 SURVEYOR'S SIGNATURE DATE REG. NO.

DOCUMENT NO. 115019 BOOK B OF Plats PAGE 48 D

I HEREBY CERTIFY THAT THIS INSTRUMENT WAS FILED IN THE OFFICE OF
 THE COUNTY RECORDER ON THIS 13th DAY OF October, 1998 AT
3:00 O'CLOCK P.M. AND WAS RECORDED IN THE DODGE COUNTY RECORDS.

Sue A. Alberts
 COUNTY RECORDER

C 11-10

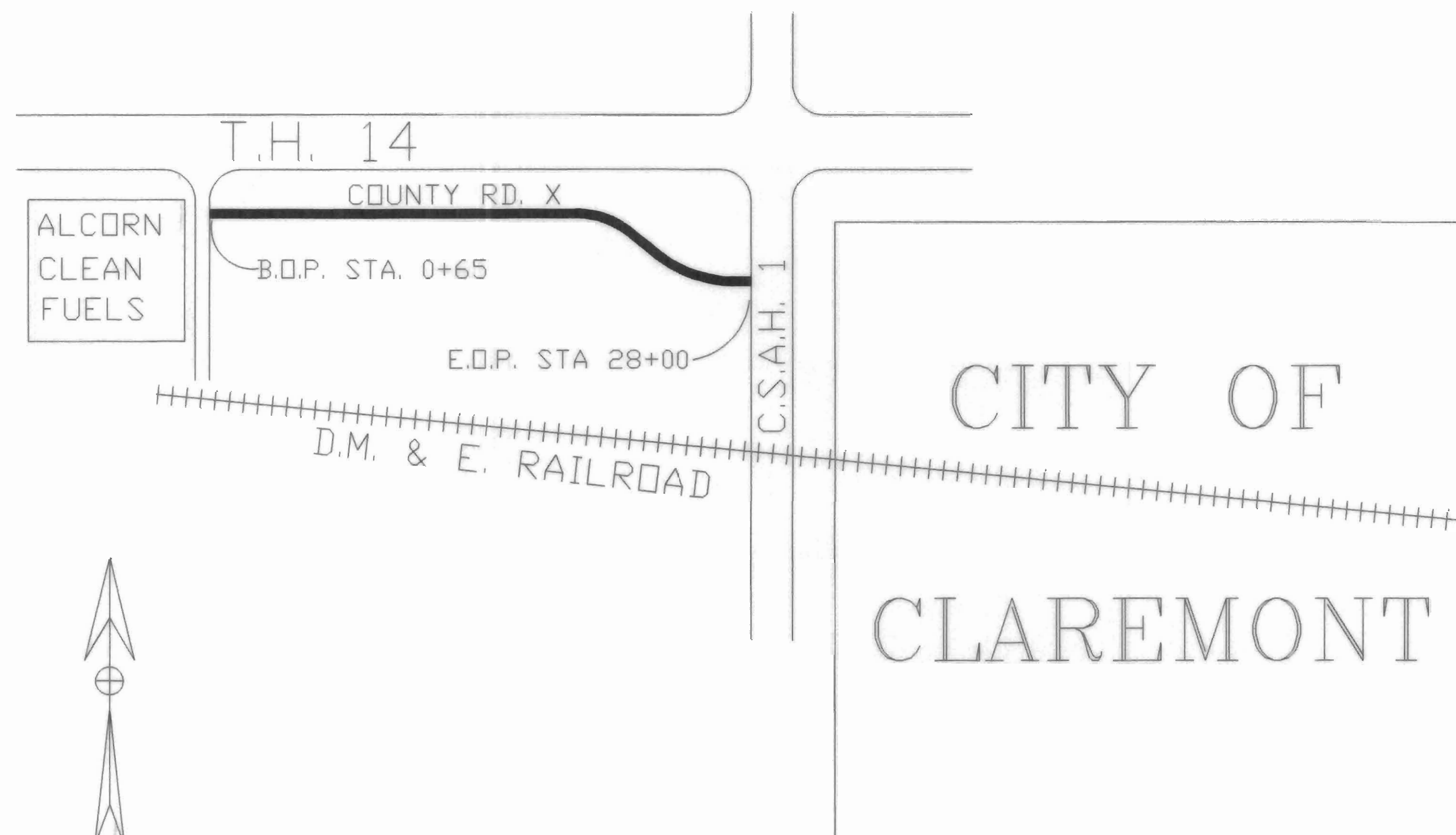

DODGE COUNTY

PROJECT LOCATION

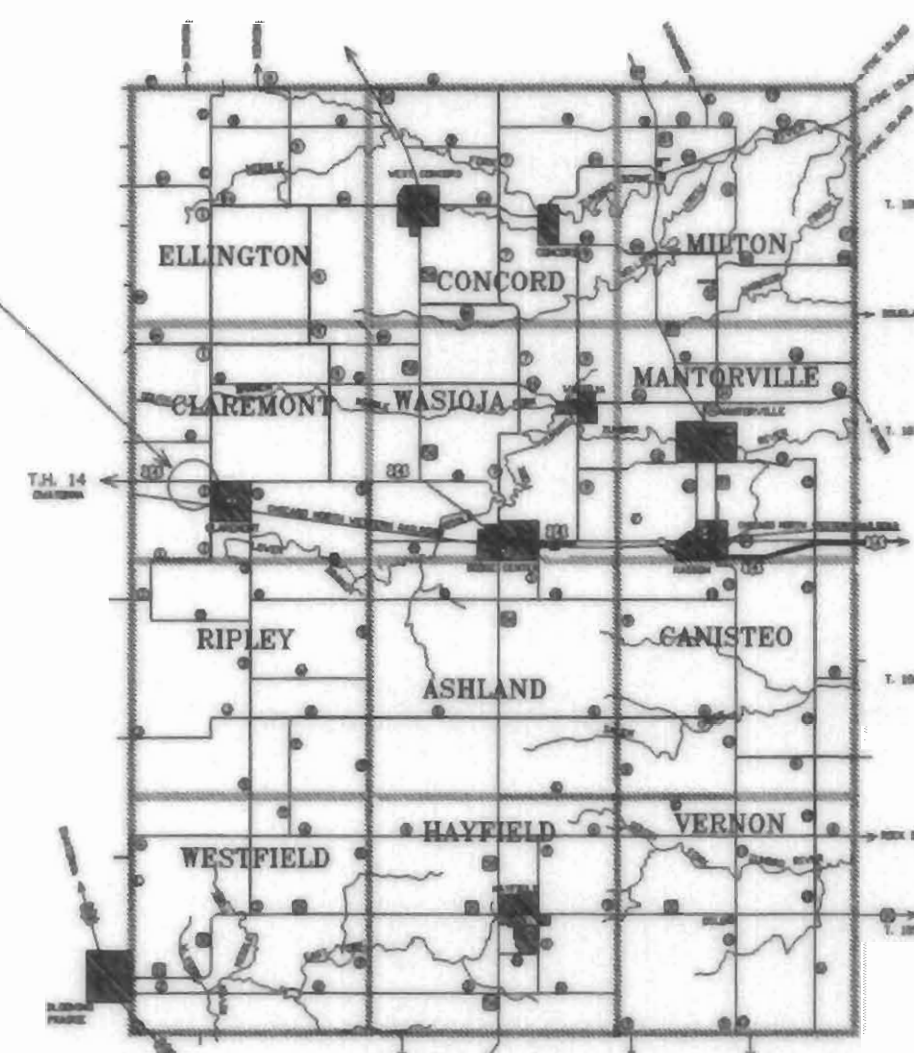

C.P. 20-9607

SHEET 1 OF 2 SHEETS

HIGHWAY RIGHT OF WAY PLAT NO. 14 DODGE COUNTY ROAD X

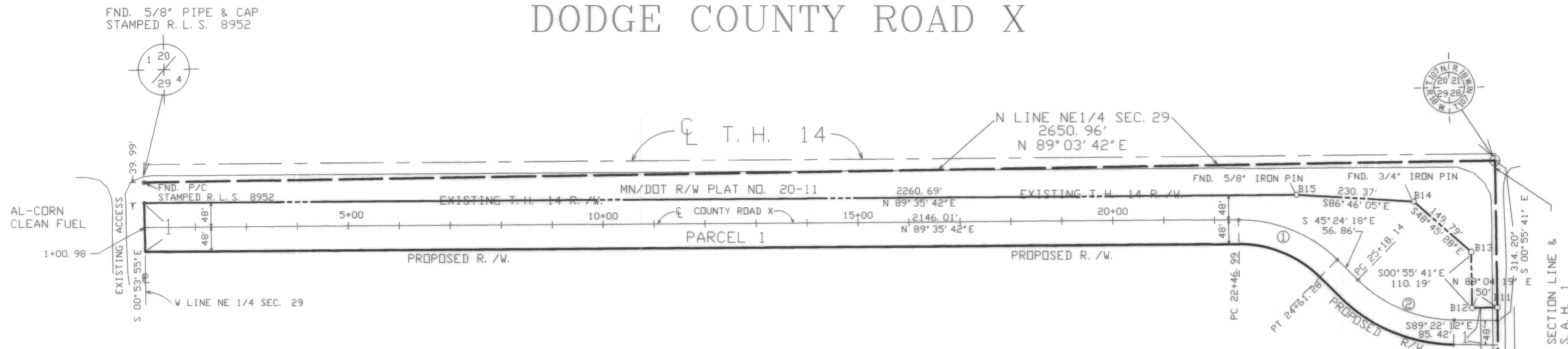

NE 1/4 SECTION 29

RIGHT-OF-WAY IN NE 1/4 SEC. 29

PARCEL NUMBER	OWNER	LOCATION	ENTIRE TRACT ACRES	NEW R/W ACRES	R/W INTEREST
1	FRANCES T. JIRELE, ETAL	PART NE 1/4 SEC. 29, T107N, R18W	155.60	6.74	EASEMENT

CL CURVE DATA	
①	DELTA 45°00'00" D= 21' R= 272.84' L= 214.29' T= 113.01' PI STA 23+60.00
②	DELTA 43°57'54" D= 21' R= 272.84' L= 209.36' T= 110.14' PI STA 26+28.28

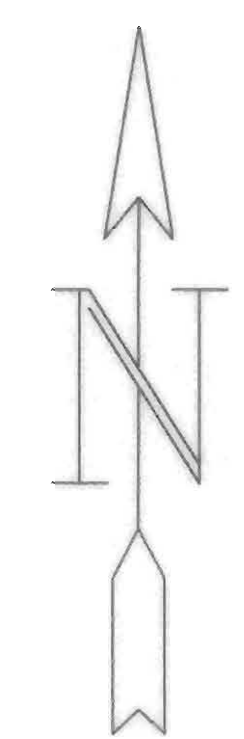

1" = 100'

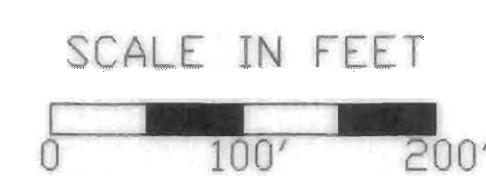

DISTANCES SHOWN TO FEET (33',50', ETC.) ARE EXACT EXTRINSIC VALUES
BASIS OF BEARINGS: NORTH LINE NE 1/4 SEC. 29, T107N, R18W, N 89°03'42" E

- QUARTER SECTION LINE
- EXISTING R/W
- PROPOSED R/W
- - - - - C T.H. 14

C 11-11