

DODGE COUNTY RIGHT OF WAY PLAT NO. 19

COUNTY STATE AID HIGHWAY NO. 11

S.A.P. NO. 20-611-08

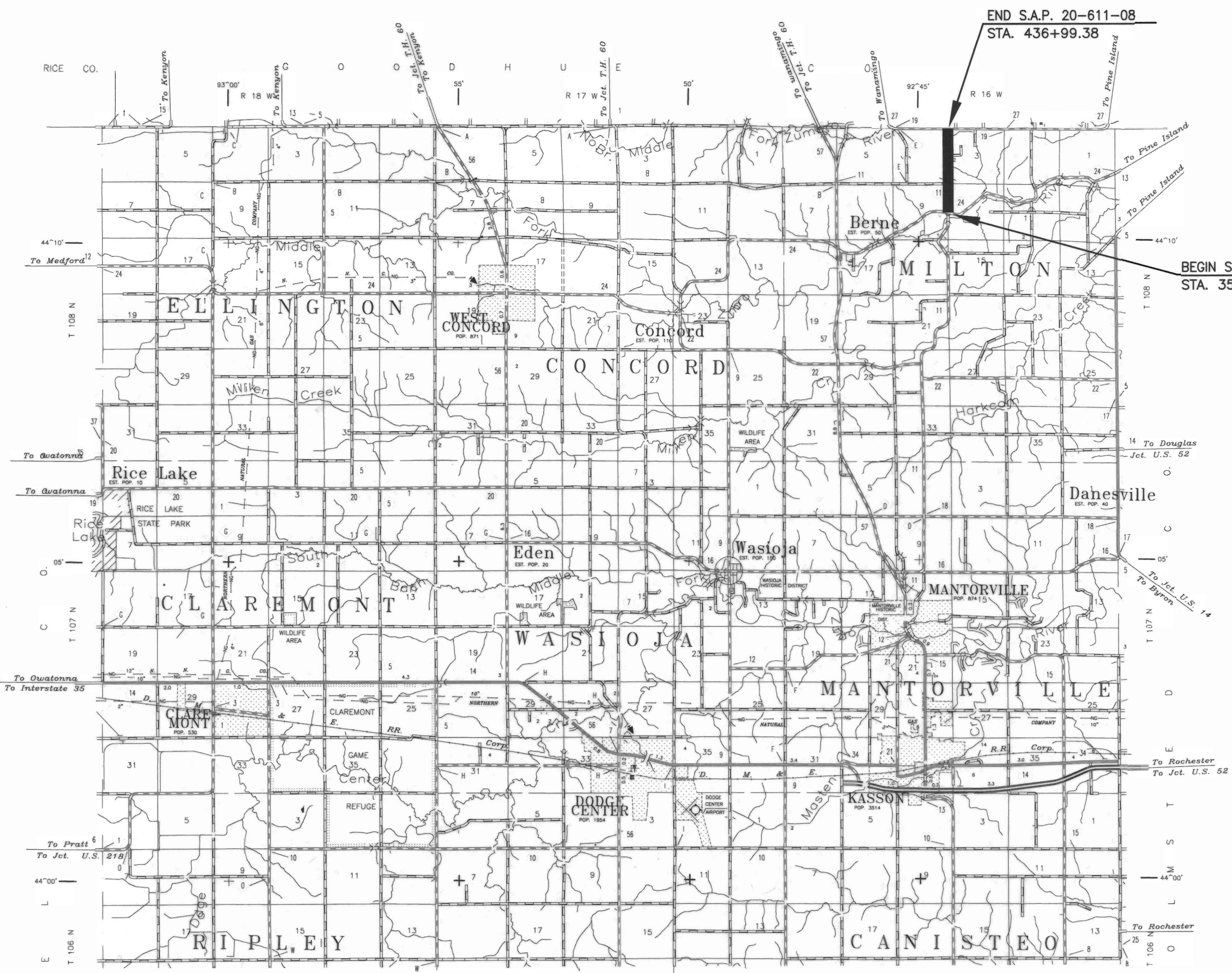
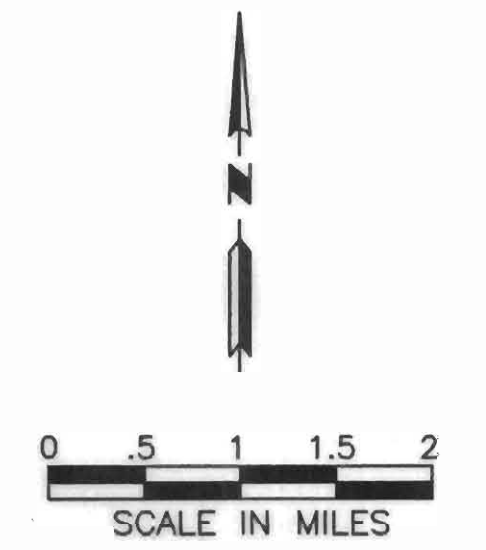

END S.A.P. 20-611-08
STA. 436+99.38

BEGIN S.A.P. 20-611-08
STA. 357+20.96

COUNTY STATE AID HIGHWAY NO. 11

Between C.S.A.H. No. 24 and C.S.A.H. No. 19
From 120.42' SOUTH OF THE E. COR. SEC. 9-108-16 To THE NE COR. OF SEC. 4-108-16

GROSS LENGTH	7978.42	FEET,	1.511	MILES
BRIDGES LENGTH	0.00	FEET,	0.00	MILES
EXCEPTIONS LENGTH	0.00	FEET,	0.00	MILES
NET LENGTH	7978.42	FEET,	1.511	MILES

Resolution No. 02-10

BOARD OF COUNTY COMMISSIONERS CERTIFICATION OF PLAT:
THIS PLAT WAS APPROVED AND ACCEPTED BY THE BOARD OF COUNTY COMMISSIONERS OF THE COUNTY OF DODGE, STATE OF MINNESOTA, AT A REGULAR MEETING HELD

THE 12th DAY OF February, 2002

Alan D. Gray
CHAIRPERSON

THE DODGE COUNTY BOARD OF COMMISSIONERS IS HEREBY DESIGNATING THE DEFINITE LOCATION OF COUNTY HIGHWAY NO. 11 FROM COUNTY STATE AID HIGHWAY NO. 24 TO COUNTY STATE AID HIGHWAY NO. 19, IN SECTIONS 3, 4, 9, 10, T108N, R16W. THE PORTION OF SAID HIGHWAY AS SHOWN ON THIS PLAT, PREPARED JOINTLY BY THE COUNTY HIGHWAY DEPARTMENT AND THE COUNTY SURVEYOR OF DODGE COUNTY, IS HEREBY CERTIFIED AS THE OFFICIAL PLAT PURSUANT TO MINNESOTA STATUTES CHAPTER 160.085 AND CHAPTER 160.14, SUB 1.

CERTIFIED BY *Gregory W. Killbuck* LICENSE NO. 23733
COUNTY ENGINEER

DATE Feb 12th 2002

I HEREBY CERTIFY THAT THIS PLAT WAS PREPARED BY ME OR UNDER MY DIRECT SUPERVISION AND THAT I AM A DULY REGISTERED LAND SURVEYOR UNDER THE LAWS OF THE STATE OF MINNESOTA.

Robert W. Brand Feb. 12, 2002 8952
SURVEYOR'S SIGNATURE DATE MN. LICENSE NO.

C13-1

OFFICE OF COUNTY RECORDER DODGE COUNTY, MN
I HEREBY CERTIFY THAT THIS PLAT HAS BEEN FILED IN THIS OFFICE
AT 10:00 O'CLOCK A.M. ON February 12, 2002 IN
BOOK B OF Plats PAGE 81A
DOCUMENT NO. 234663
Ann A. Alberts
COUNTY RECORDER

DATE REVISED: 02/09/02

DODGE COUNTY RIGHT OF WAY PLAT NO. 19

COUNTY STATE AID HIGHWAY NO. 11

S.A.P. NO. 20-611-08

- DODGE COUNTY MONUMENT
- FOUND MONUMENT
- EXISTING ROAD R/W LINES
- NEW R/W LINES
- EXISTING CENTERLINE
- TEMPORARY EASEMENT LINE
- PROPERTY LINE {PL}
- SECTION LINE
- QUARTER LINE

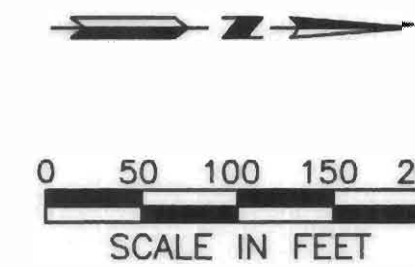

BASIS OF THE BEARING SYSTEM:
Bearings are in relationship with the east line of the NE 1/4 Section 9-108-16.

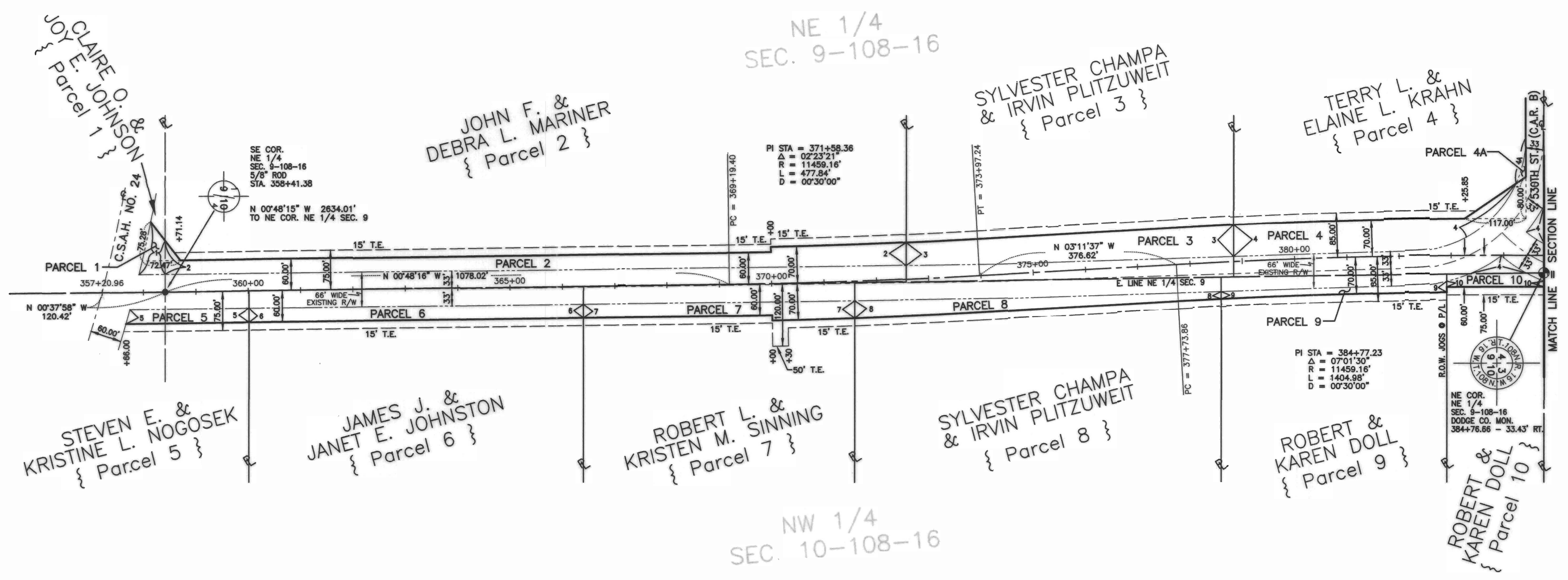

PARCEL NO.	RECORDED OWNER	LOCATION BY 1/4 SECTION	AREA OF NEW R/W (ACRES)	TEMP. EASMT (ACRES)	AREA OF TURNBACK
1	CLAIRE O. & JOY E. JOHNSON	SE 1/4 SEC. 9-108-16	0.08	0.00	0.00
2	JOHN F. & DEBRA L. MARINER	NE 1/4 SEC. 9-108-16	1.00	0.48	0.00
3	SYLVESTER CHAMPA & IRVIN PLITZUWEIT	NE 1/4 SEC. 9-108-16	0.76	0.22	0.00
4	TERRY L. & ELAINE L. KRAHN	NE 1/4 SEC. 9-108-16	0.74	0.16	0.01 (4A)
5	STEVEN E. & KRISTINE L. NOGOSEK	NW 1/4 & SW 1/4 SEC. 10-108-16	0.14	0.08	0.00
6	JAMES J. & JANET E. JOHNSTON	NW 1/4 SEC. 10-108-16	0.38	0.22	0.00
7	ROBERT L. & KRISTEN M. SINNING	NW 1/4 SEC. 10-108-16	0.33	0.20	0.00
8	SYLVESTER CHAMPA & IRVIN PLITZUWEIT	NW 1/4 SEC. 10-108-16	0.37	0.24	0.00
9	ROBERT & KAREN DOLL	NW 1/4 SEC. 10-108-16	0.13	0.15	0.00
10	ROBERT & KAREN DOLL	NW 1/4 SEC. 10-108-16	0.09	0.06	0.00

VACATE EXISTING R/W RESOLUTION NO. _____

C13-2

DATE REVISIONS: 02/07/02

