

DODGE COUNTY RIGHT-OF-WAY PLAT NO. 5

County State Aid Highway No. 11

Between a point 2 mi. so. of C.S.A.H. 24 - And C.S.A.H. 24

From A POINT 267.80' NORTH OF THE EAST QUARTER CORNER OF SEC. 21, T108N, R16W To A POINT 120.41' SOUTH OF THE EAST QUARTER CORNER OF SEC. 9, T108N, R16W
Give proper reference to Sections, Township and Range

GROSS LENGTH 10,579.21 FEET 2.004 MILES
BRIDGES-LENGTH 0.00 FEET 0.000 MILES
EXCEPTIONS-LENGTH 0.00 FEET 0.000 MILES
NET LENGTH 10,579.21 FEET 2.004 MILES

INDEX OF SHEETS

Sheet No. 1 Title Sheet & Map
Sheet No. 2-5 Plat Maps

BASIS OF BEARINGS

STATE PLANE GRID NORTH HAS BEEN USED AS A BASIS OF BEARINGS FOR THIS SURVEY. ALL SURVEY MEASUREMENTS WERE PROVIDED BY ZENK ENGINEERING ON THEIR SURVEY OF COUNTY ROAD 11, DATED NOV. 17, 1988.

END S.A.P. 20-611-05
STA. 357+20.96

BEGIN S.A.P. 20-611-05
STA. 251+41.75

THE DODGE COUNTY BOARD OF COMMISSIONERS IS HEREBY DESIGNATING THE DEFINITE LOCATION OF COUNTY HIGHWAY NO. 11 FROM C.S.A.H. 24 TO 2 MILES SOUTH IN SECTIONS 9, 10, 15, 16, 21, & 22, T108N, R16W. THE PORTION OF SAID HIGHWAY AS SHOWN ON THIS PLAT, PREPARED JOINTLY BY THE COUNTY HIGHWAY DEPARTMENT AND THE COUNTY SURVEYOR OF DODGE COUNTY, IS HEREBY CERTIFIED AS THE OFFICIAL PLAT PURSUANT TO MINNESOTA STATUTES CHAPTER 160.085 AND CHAPTER 160.14, SUB 1.

CERTIFIED BY J.K. Olson DATE 2-27-90
DODGE COUNTY ENGINEER REGISTRATION NO. 10219

BOARD OF COUNTY COMMISSIONERS CERTIFICATION OF PLAT

THIS PLAT WAS APPROVED AND ACCEPTED BY THE BOARD OF COUNTY COMMISSIONERS OF THE COUNTY OF DODGE, STATE OF MINNESOTA, AT A REGULAR MEETING HELD THE 27th DAY OF February, 1990 A.D.

Robert Bursick
CHAIRPERSON

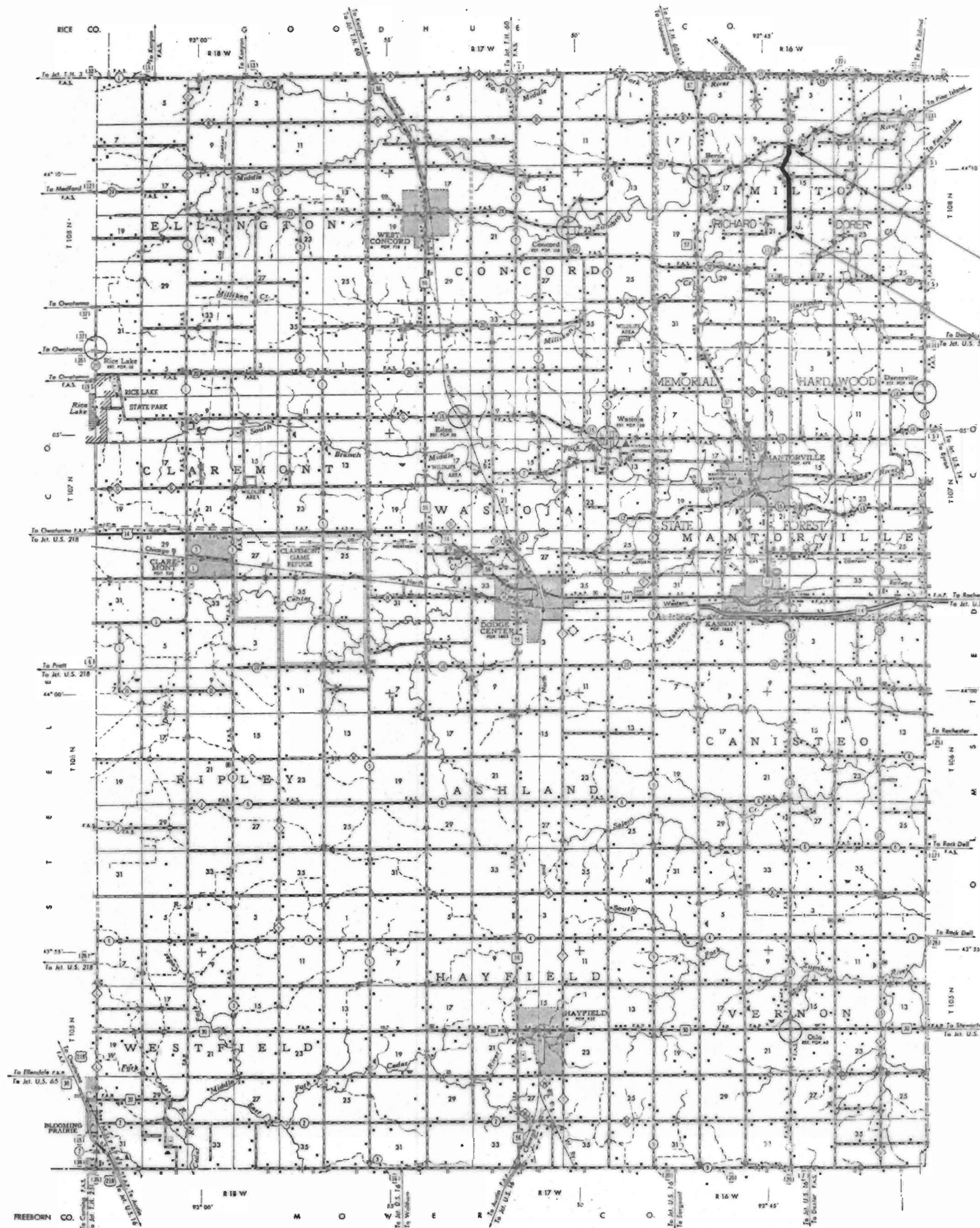

SCALE

0 1 2 3 4 5 MILES

DOCUMENT NO. 079302

OFFICE OF COUNTY RECORDER
DODGE COUNTY, MN.

C5

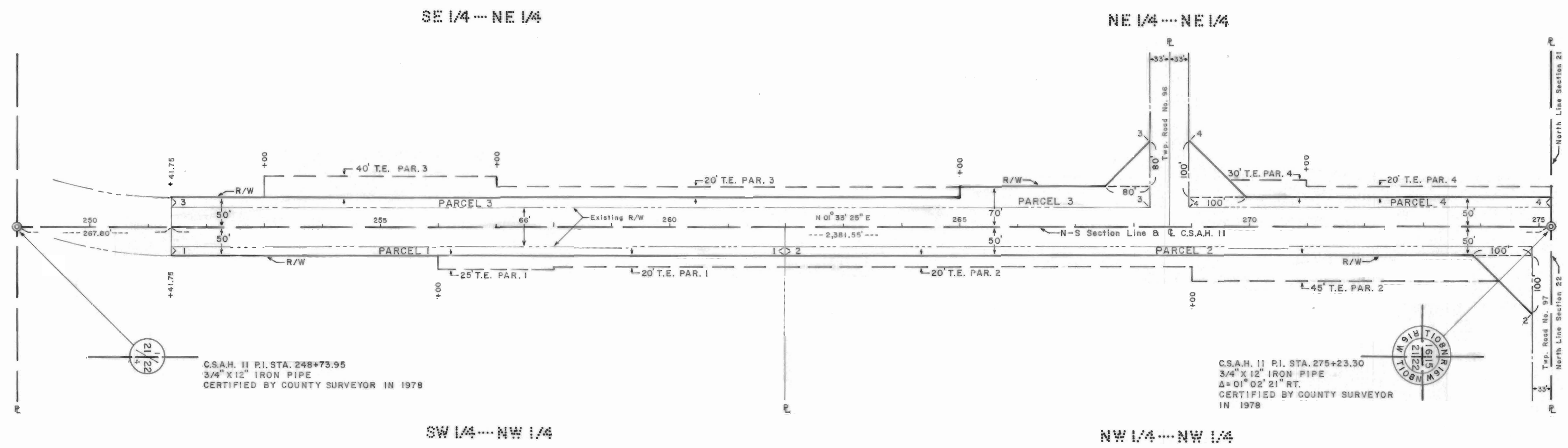

RIGHT OF WAY IN SECTION 21 & 22, T108 N, R16 W

PARCEL NUMBER	OWNER	LOCATION	ENTIRE TRACT acres	NEW R/W acres	TEMPORARY EASEMENTS acres	TEMPORARY EASEMENT EXPIRES ON	R/W INTEREST
1	Paul B. Mildred Campbell	SW 1/4 NW 1/4	40.00	0.41	0.30	Completion of Contract	Easement
2	Mark Kennedy, C.B. Caryl J. Rossi, Etux.	E 1/2 NW 1/4 & NW 1/4 NW 1/4	120.00	0.61	0.85	Completion of Contract	Easement
3	Floyd Foote	A Part of the NE 1/4 & the SE 1/4	239.00	0.88	0.73	Completion of Contract	Easement
4	David L. Alberts, Etal	N 1/2 NE 1/4 NE 1/4 & NE 1/4 NW 1/4 NE 1/4	30.00	0.36	0.28	Completion of Contract	Easement

I hereby certify that this plat was prepared by me or under my direct supervision and that I am a duly Registered Land Surveyor under the laws of the State of Minnesota.

Robert W. Brand Feb. 27, 1990 8952
 Surveyors Signature Date Reg. No.

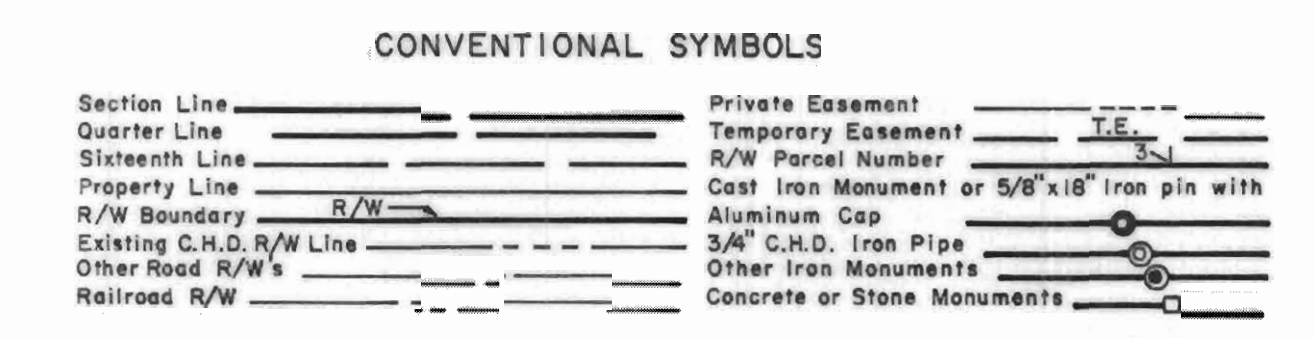

DISTANCES SHOWN TO FEET (33, 50 ETC.) ARE EXACT EXTRINSIC VALUES.

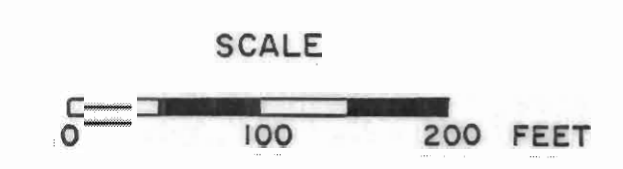

C 5-1

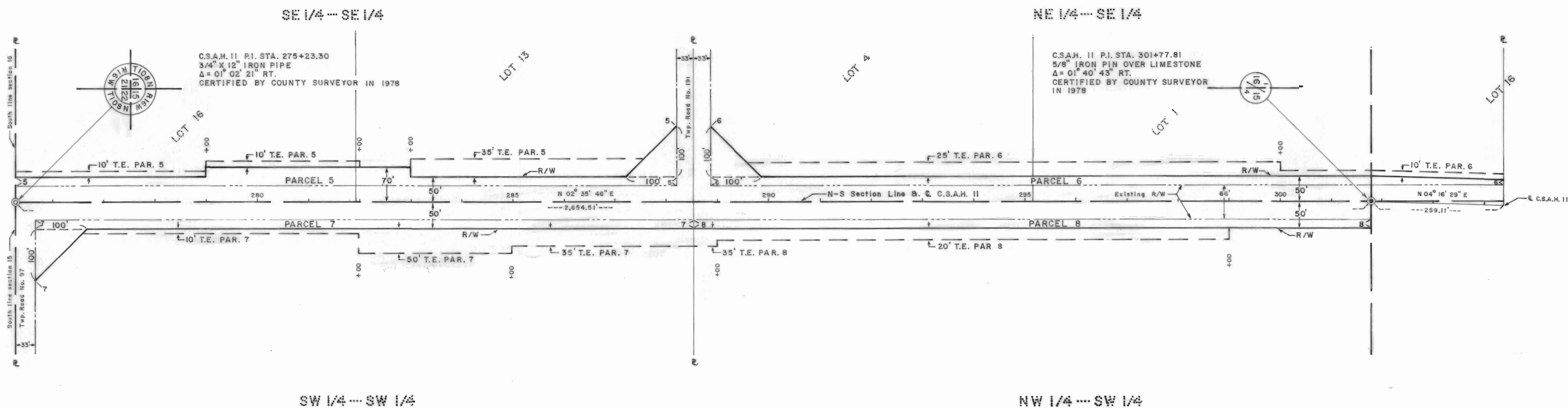

RIGHT OF WAY IN SECTION 15 & 16, T108N, R16W

PARCEL NUMBER	OWNER	LOCATION	ENTIRE TRACT acres	NEW R/W acres	TEMPORARY EASEMENTS acres	TEMPORARY EASEMENT EXPIRES ON	R/W INTEREST
5	Karyl D. Kennedy	Lot 12 in NE 1/4 & Lots 5, 8, 9, 12, 13, 14, 15, 16 in SE 1/4	90.00	0.80	0.50	Completion of Contract	Easement
6	David L. Alberts, Etal	Lots 1, 2, 3, 4 in SE 1/4 & S 4 acres of Lot 16 in NE 1/4	44.00	0.71	0.69	Completion of Contract	Easement
7	Karyl D. Kennedy	E 1/2 SW 1/4 & SW 1/4 SW 1/4 & NW 1/4 SE 1/4	160.00	0.61	0.75	Completion of Contract	Easement
8	David L. Alberts, Etal	NW 1/4 SW 1/4	40.00	0.52	0.50	Completion of Contract	Easement

I hereby certify that this plat was prepared by me or under my direct supervision and that I am a duly Registered Land Surveyor under the laws of the State of Minnesota.

Roger W. Brund Feb. 27, 1990 8952
 Surveyors Signature Date Reg. No.

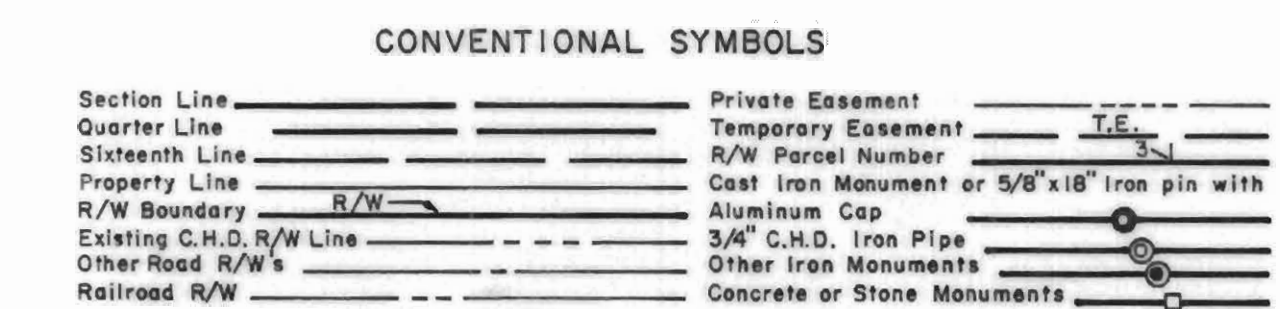

DISTANCES SHOWN TO FEET (33', 50' ETC.) ARE EXACT EXTRINSIC VALUES.

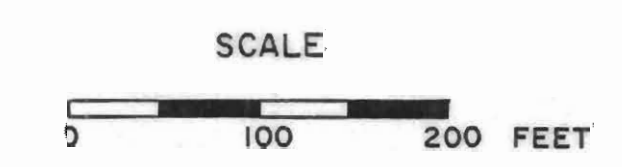

C5-2

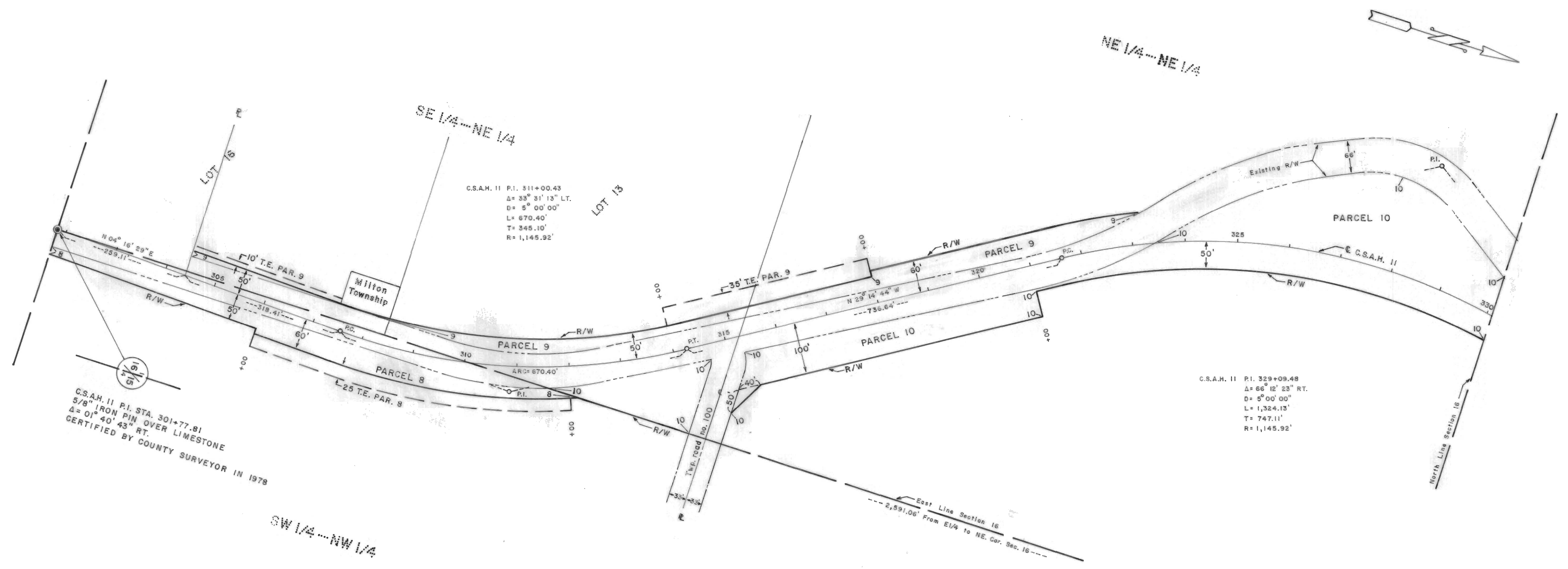

RIGHT OF WAY IN SECTION 15 & 16, T108N, R16W

PARCEL NUMBER	OWNER	LOCATION	ENTIRE TRACT acres		NEW R/W acres	TEMPORARY EASEMENTS acres	TEMPORARY EASEMENT EXPIRES ON	R/W INTEREST
8	David L. Alberts, Etal	SI/2 NW1/4	80.00	See Sheet 3 For Additional Quantities	0.76	0.34	Completion of Contract	Easement
9	Orrin Shelton, Etal	A part of the NE 1/4	68.05		0.83	0.39	Completion of Contract	Easement
10	Dodge County	A part of the NE 1/4	17.70		4.01	0.00	Completion of Contract	Easement

I hereby certify that this plat was prepared by me or under my direct supervision and that I am a duly Registered Land Surveyor under the laws of the State of Minnesota.

Roger W. Bensch Feb. 27, 1988 8952
 Surveyors Signature Date Reg. No.

CONVENTIONAL SYMBOLS

Section Line	-----	Private Easement	-----
Quarter Line	-----	Temporary Easement	-----
Sixteenth Line	-----	R/W Parcel Number	-----
Property Line	-----	Cast Iron Monument or 5/8"x18" Iron pin with	-----
R/W Boundary	-----	Aluminum Cap	-----
Existing C.H.D. R/W Line	-----	3/4" C.H.D. Iron Pipe	-----
Other Road R/W's	-----	Other Iron Monuments	-----
Railroad R/W's	-----	Concrete or Stone Monuments	-----

DISTANCES SHOWN TO FEET (33', 50' ETC.) ARE EXACT EXTRINSIC VALUES.

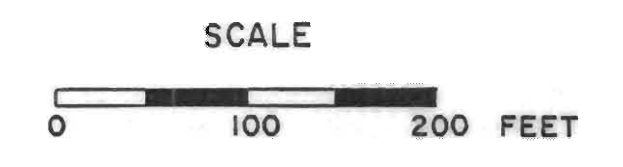

C 5-3

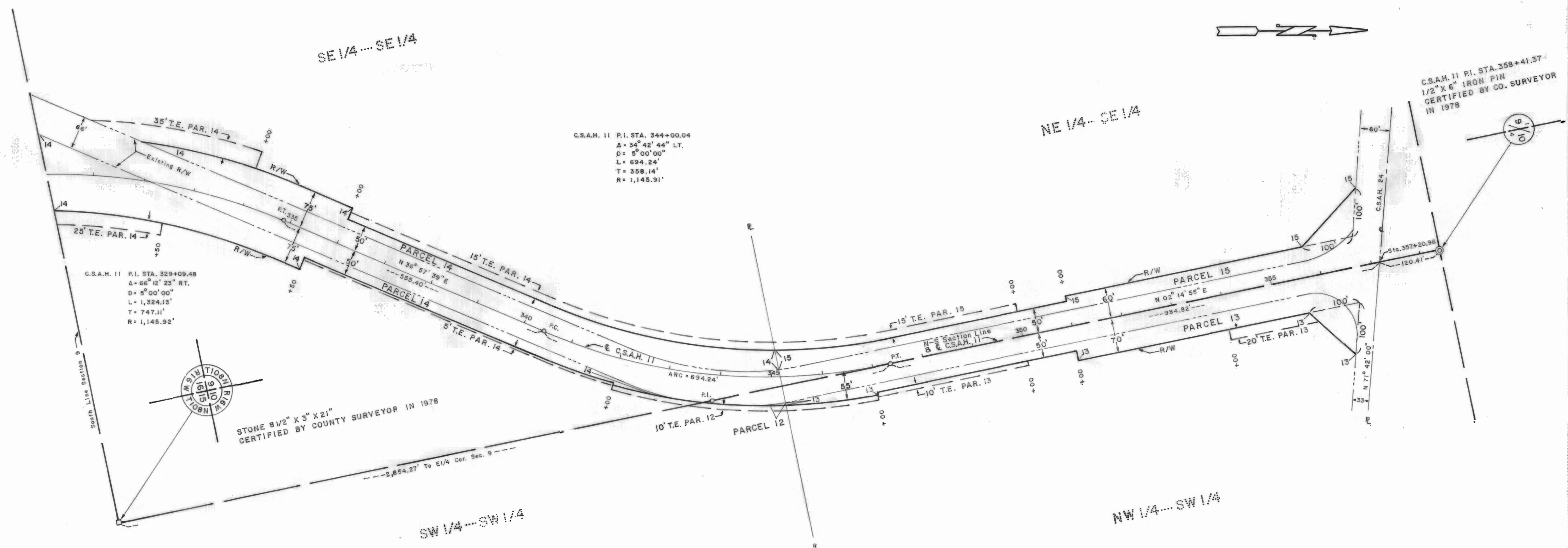

RIGHT OF WAY IN SECTION 9 & 10, T108N, R16W

PARCEL NUMBER	OWNER	LOCATION	ENTIRE TRACT acres	NEW R/W acres	TEMPORARY EASEMENTS acres	TEMPORARY EASEMENT EXPIRES ON	R/W INTEREST
12	Wayne Predmore	SW 1/4 SW 1/4	40.00	0.01	0.04	Completion of Contract	Easement
13	Leslie Kunz	A part of the NW 1/4 SW 1/4 south of the river.	33.30	0.83	0.11	Completion of Contract	Easement
14	Wayne & Denise Predmore	SE 1/4 SE 1/4	40.00	1.91	0.79	Completion of Contract	Easement
15	Claire & Joy Johnson	NE 1/4 SE 1/4	39.79	0.74	0.17	Completion of Contract	Easement

I hereby certify that this plat was prepared by me or under my direct supervision and that I am a duly Registered Land Surveyor under the laws of the State of Minnesota.

Robert W. Grand Feb 27, 1990 8952
 Surveyors Signature Date Reg. No.

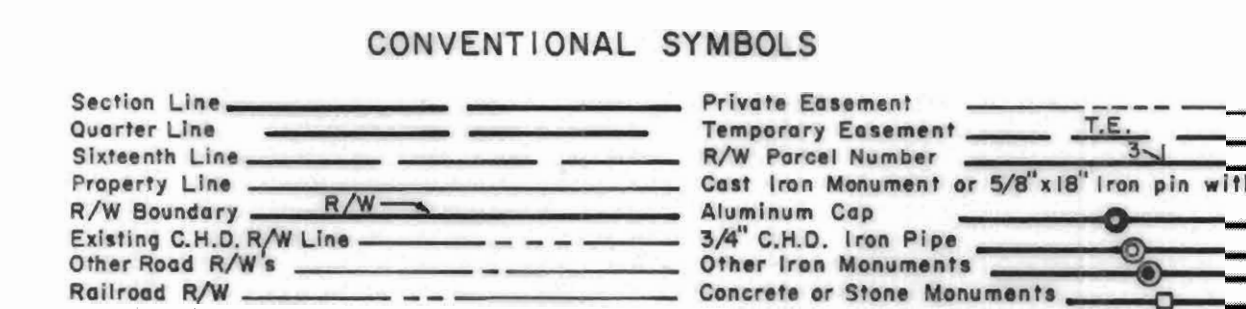

DISTANCES SHOWN TO FEET (33, 90 ETC.) ARE EXACT EXTRINSIC VALUES.

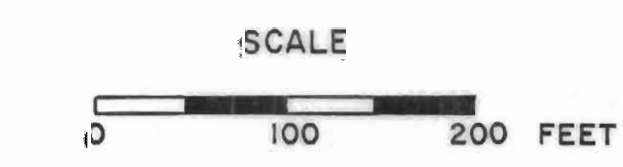

C 5-4