

MINNESOTA DEPARTMENT OF TRANSPORTATION RIGHT OF WAY PLAT No. 20-18

STATE PROJECT NO. 2001 (14 = 7-45-1)

IN THE SOUTHEAST QUARTER OF SECTION 19, T. 107 N., R. 17 W. AND
IN THE NORTHEAST QUARTER OF SECTION 30, T. 107 N., R. 17 W.
DODGE COUNTY, MINNESOTA

RIGHT OF WAY IN SECTION 19								
PARCEL	OWNER	LOCATION	TORREN'S CERTIFICATE NO.	NEW TH. R/W	TEMPORARY EASEMENT	BUILDING REMOVAL EASEMENT	EASEMENT EXPIRES ON	PERMANENT R/W INTEREST
227	Beth E. Mann	S 1/4 SE 1/4		2.03	0.34		12-1-84	Fee
227A	Wayne R. Runnells	SE 1/4 SE 1/4		0.13	0.10	0.10	12-1-84 12-1-81	Fee
RIGHT OF WAY IN SECTION 30								
225	Beryl Vanderhyde	NW 1/4 NE 1/4		0.65	0.46		12-1-84	Fee
228	Wilbur G. Robbins	NE 1/4 NE 1/4		0.61	0.82		12-1-84	Fee

THE COMMISSIONER OF TRANSPORTATION IS HEREBY DESIGNATING THE DEFINITE LOCATION OF TRUNK HIGHWAY NO. 14 FROM 2.0 MILES EAST OF THE WEST COUNTY LINE TO 1.3 MILES SOUTHEAST OF TRUNK HIGHWAY NO. 56

As shown on this plat prepared by the State of Minnesota Department of Transportation is hereby certified as the official plat of that portion of said T.H. 14 within the designated portion of Sections 19 and 30 and the Commissioner's Order therefor, pursuant to Minnesota Statutes 1965, section 161.16 subd. 2, section 160.14 subd. 1, and section 160.065 and Minnesota Law of 1976, Chapter 166.

Commissioner's Order No.	Location	Nature of Interest
62631	Plat 20-12 thru 20-21	Definite location, width, access, temporary easement and building removal easement.

Recommended for Certification: Certified:

<i>R. H. Sullivan</i> 3/30/79 R. H. Sullivan Director of R/W Operations	Date	<i>F. C. Marshall</i> 3/30/79 F. C. Marshall Assistant Commissioner of Transportation	Date
---	------	---	------

I hereby certify that this plat was prepared by me or under my direct supervision and is a correct representation of said survey; that all distances are horizontal ground distances in feet; that difference between azimuths represent plane angles in degrees, minutes and seconds; that the monuments to delineate this survey have been placed in the ground as shown on the plat; and that the right-of-way boundary lines are designated on the plat.

Certified by *John E. Suenen* 10460 3-29-79
Registered Land Surveyor Reg. No. Date

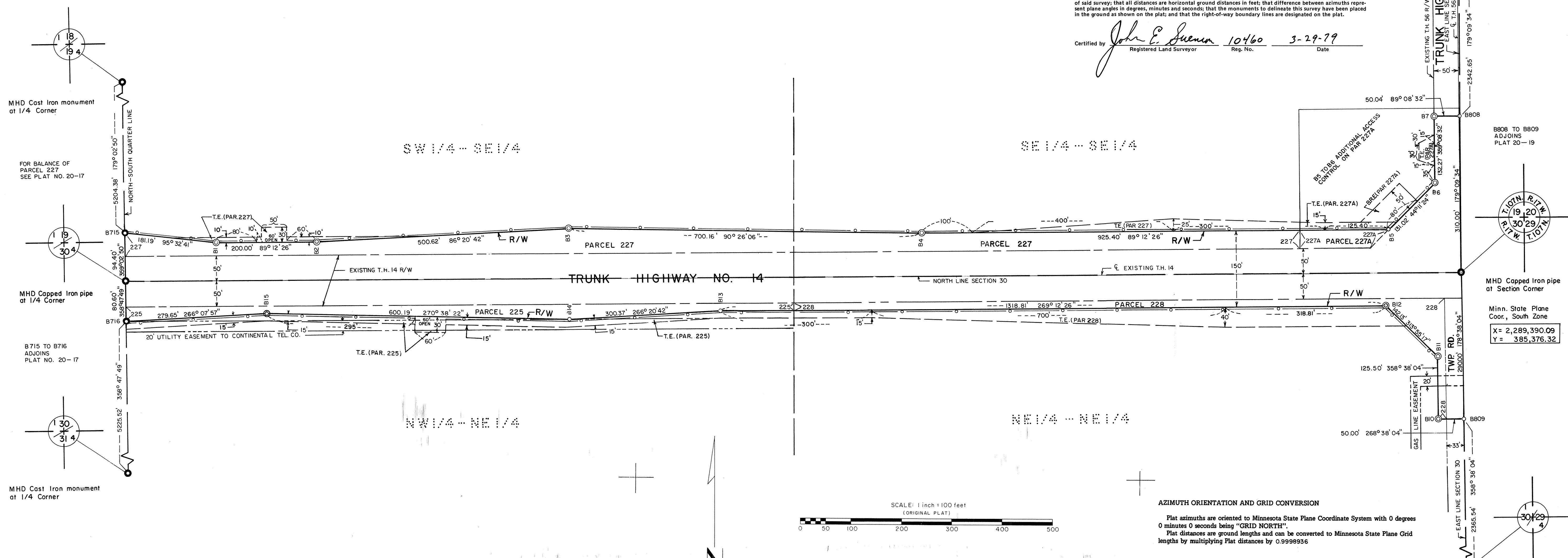

- SURVEY STANDARDS**
- The plat values, azimuths and distances, are based on the project control survey system.
 - The boundary monuments shown on this plat have been field checked for location. The standard deviation for the monument positions is 0.1 ft.
 - The state plane coordinates shown on one monument are based on ties to national control monuments.
 - Certificates of Location have been filed at the County Recorder's Office and/or the County Surveyor's Office for the section corner monuments shown on this plat.
 - For details of this survey contact the Surveying and Mapping Section at the Minnesota Department of Transportation **Rochester**
Name of District

CONVENTIONAL SYMBOLS

Section Line	Building Removal Easement	B.R.E.
Quarter Line	R/W Parcel Number	3
Sixteenth Line	Access Control	○
Property Line	Access Opening	○
R/W Boundary	Cast Iron Monument or 1/2" M.H.D. Iron Pipe with Aluminum Cap	○
Existing M.H.D. R/W Line	Other Road R/W's	○
Railroad R/W	3/4" M.H.D. Iron Pin	○
Private Easement	Other Iron Monuments	○
Temporary Easement	Concrete or Stone Monument	○
	R/W Boundary Corner	○

DISTANCES SHOWN TO FEET (66, 80 ETC.) ARE EXACT EXTRINSIC VALUES.

DOC. NO. 48046
OFFICE OF COUNTY RECORDER
DODGE COUNTY, MINN.
I HEREBY CERTIFY THAT THIS PLAT HAS BEEN FILED IN THIS OFFICE AT 4:30 O'CLOCK P.M. ON APRIL 10, 1979 IN BOOK OF PAGE COUNTY RECORDER