

MINNESOTA DEPARTMENT OF TRANSPORTATION RIGHT OF WAY PLAT No. 20-22 *

STATE PROJECT NO. 2001 (14-7-45-1)

IN THE SOUTHEAST QUARTER OF SECTION 24, T. 107 N., R. 18 W. AND
IN THE NORTHWEST QUARTER OF SECTION 25, T. 107 N., R. 18 W.
DODGE COUNTY, MINNESOTA

* AMENDMENT TO: MINNESOTA DEPARTMENT OF TRANSPORTATION
RIGHT OF WAY PLAT NO. 20-16
STATE PROJECT NO. 2001(14-7-45-1)
PARCEL 216

RIGHT OF WAY IN SECTIONS 25								
PARCEL	OWNER	LOCATION	TORREN'S CERTIFICATE NO.	NEW TR. R/W	TEMPORARY EASEMENT	BUILDING REMOVAL EASEMENT	EASEMENT EXPIRES ON	PERMANENT R/W INTEREST
216	Herbert R. Sackett	NE 1/4 NE 1/4		0.35	0.17		12-1-84	Fee

THE COMMISSIONER OF TRANSPORTATION IS HEREBY DESIGNATING THE DEFINITE LOCATION OF TRUNK HIGHWAY NO. 14 FROM 5.5 MILES EAST OF TO 6.0 MILES EAST OF THE WEST COUNTY LINE.

As shown on this plat prepared by the State of Minnesota Department of Transportation is hereby certified as the official plat of that portion of said T.H. 14 within the designated portion of Sections 24 and 25 and the Commissioner's Order therefor, pursuant to Minnesota Statutes 1969, section 161.16 subd. 2, section 160.14 subd. 1, and section 160.085 and Minnesota Laws of 1976, Chapter 166.

Commissioner's Order No.	Location	Nature of Interest
63552	Plat 20-22	Definite location, width, access, temporary easement and building removal easement.

Recommended for Certification: Certified:

Richard P. Kraun
Commissioner of Transportation

[Signature] 2-21-80 *[Signature]* 2-21-80
R. J. Dinneen Date by F. C. Marshall Date
Acting Director of R/W Operations Assistant Commissioner of Transportation

I hereby certify that this plat was prepared by me or under my direct supervision and is a correct representation of said survey; that all distances are horizontal ground distances in feet; that differences between azimuths represent plane angles in degrees, minutes and seconds; that the monuments to delineate this survey have been placed in the ground as shown on the plat; and that the right-of-way boundary lines are designated on the plat.

Certified by *[Signature]* 10460 2-21-80
Registered Land Surveyor Reg. No. Date

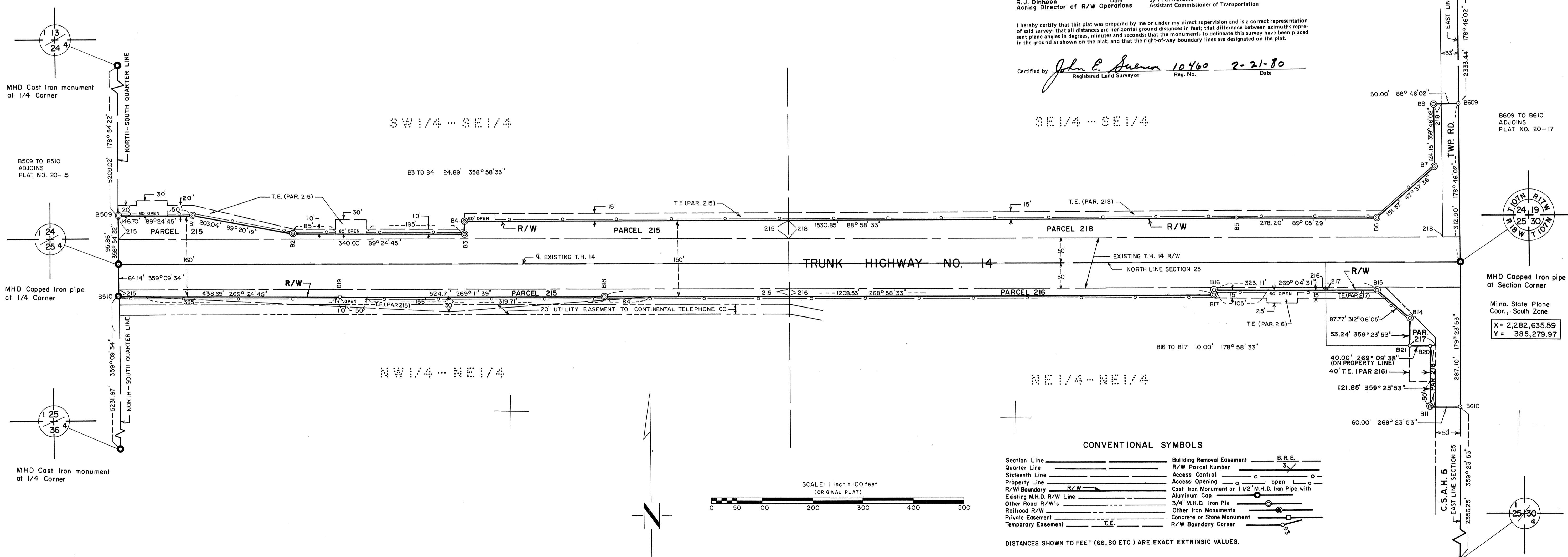

CONVENTIONAL SYMBOLS

- | | | |
|--------------------------|---|--------|
| Section Line | Building Removal Easement | B.R.E. |
| Quarter Line | R/W Parcel Number | 3 |
| Sixteenth Line | Access Control | ○ |
| Property Line | Access Opening | ○ |
| R/W Boundary | Cast Iron Monument or 1/2" M.H.D. Iron Pipe with Aluminum Cap | ○ |
| Existing M.H.D. R/W Line | 3/4" M.H.D. Iron Pin | ○ |
| Other Road R/W's | Other Iron Monuments | ○ |
| Railroad R/W | Concrete or Stone Monument | ○ |
| Private Easement | R/W Boundary Corner | ○ |
| Temporary Easement | | |

DISTANCES SHOWN TO FEET (66, 80 ETC.) ARE EXACT EXTRINSIC VALUES.

AZIMUTH ORIENTATION AND GRID CONVERSION

Plat azimuths are oriented to Minnesota State Plane Coordinate System with 0 degrees 0 minutes 0 seconds being "GRID NORTH".
Plat distances are ground lengths and can be converted to Minnesota State Plane Grid lengths by multiplying Plat distances by 0.9998936

SURVEY STANDARDS

- The plat values, azimuths and distances, are based on the project control survey system.
- The boundary monuments shown on this plat have been field checked for location. The standard deviation for the monument positions is 0.1 ft.
- The state plane coordinates shown on one monument are based on ties to national control monuments.
- Certificates of Location have been filed at the County Recorder's Office and/or the County Surveyor's Office for the section corner monuments shown on this plat.
- For details of this survey contact the Surveying and Mapping Section at the Minnesota Department of Transportation, Rochester, Minnesota.
Name of District _____

DOC NO. 50462

OFFICE OF COUNTY RECORDER
DODGE COUNTY, MINN.

I HEREBY CERTIFY THAT THIS PLAT HAS BEEN FILED IN THIS OFFICE AT 3:00 O'CLOCK P.M. ON MARCH 3, 1980 IN BOOK _____ OF _____, PAGE _____

COUNTY RECORDER