

# MINNESOTA DEPARTMENT OF TRANSPORTATION RIGHT OF WAY PLAT NO. 20-25

STATE PROJECT NO. 2006(56-56-21-1)  
IN THE EAST HALF OF SECTION 31, T. 108 N., R. 17 W., AND  
THE WEST HALF OF SECTION 32, T. 108 N., R. 17 W.  
DODGE COUNTY, MINNESOTA

THE COMMISSIONER OF TRANSPORTATION IS HEREBY DESIGNATING THE DEFINITE  
LOCATION OF TRUNK HIGHWAY NO. 56 FROM DODGE CENTER TO THE WEST JUNCTION OF  
TRUNK HIGHWAY NO. 14

As shown on this plat prepared by the State of Minnesota Department of Transportation is hereby certified as  
the official plat of that portion of said 1/4 56 within the designated portion of Sections 31 & 32  
and the Commissioner's Order therefor, pursuant to Minnesota Statutes, section 161.02 subd. 2, section  
161.04 Subd. 1 and section 161.05.

Commissioner's Order No. **68021** Location **PLATS 20-23  
THRU 20-29** Nature of Interest  
Definite location, width,  
access, temporary easement  
and building removal easement.

Recommended for Certification:

Certified:

Richard P. Brennan  
Commissioner of Transportation  
*Richard P. Brennan* 10/28/83 Date  
Richard P. Brennan  
Director of R/W Operations  
C. Marshall  
Assistant Commissioner of Transportation  
10/31/83 Date

I hereby certify that this plat was prepared by me or under my direct supervision and that I am a duly  
Registered Land Surveyor under the Laws of the State of Minnesota; that this plat meets requirements  
of Minnesota Statutes, section 161.04, subd. 2, section 161.04, subd. 1 and section 161.05; that parcel  
ownership is correctly described and delineated on the plat; and that the proposed right-of-way  
boundary lines are correctly designated on the plat.

Certified by *John C. Brennan* 10/28/83 10-28-83  
Registered Land Surveyor Reg. No. Date  
Office of Surveying & Mapping

I hereby certify that this plat was surveyed by me or under my direct supervision and that I am a duly  
Registered Land Surveyor under the Laws of the State of Minnesota; that all measurements are correctly  
shown on this plat and that all monuments have been correctly placed as shown on this plat.

Certified by *Mark R. Johnson* 11/27/83 11-10-83  
Registered Land Surveyor Reg. No. Date  
MvDOT District Office

RIGHT OF WAY IN SECTION 32							
PARCEL	OWNER	LOCATION	TORREN'S CERTIFICATE NO.	NEW T.H. R/W ACRES (MORE OR LESS)	TEMPORARY EASEMENT ACRES (MORE OR LESS)	BUILDING REMOVAL EASEMENT ACRES (MORE OR LESS)	PERMANENT R/W INTEREST
225	E.L. LANGWORTHY AND CO.	NW1/4NW1/4		0.23			FEE
226	DARRYL J. EGGERT	NW1/4NW1/4		0.06			FEE
227	CURTIS L. WENDLER	W1/2NW1/4		0.36	0.03	12-1-88	FEE
227A	BYRON CULVER	SW1/4NW1/4		0.01			FEE
228	MICHAEL D. LOOKS	SW1/4NW1/4		0.41			FEE
232	HILDA E. LAFKY	W1/2SW1/4		1.44	0.81	12-1-88	FEE
RIGHT OF WAY IN SECTION 31							
224	CLAIR L. DUTTON	NE1/4NE1/4		0.34	0.05	12-1-88	FEE
229	WILLIAM V. SMITH	SE1/4NE1/4		0.31			FEE
230	JEROME W. MEYER	SE1/4NE1/4			0.05	12-1-88	ACCESS
231	DAVID W. HUTTON	E1/2SE1/4		1.13	0.08	12-1-88	FEE

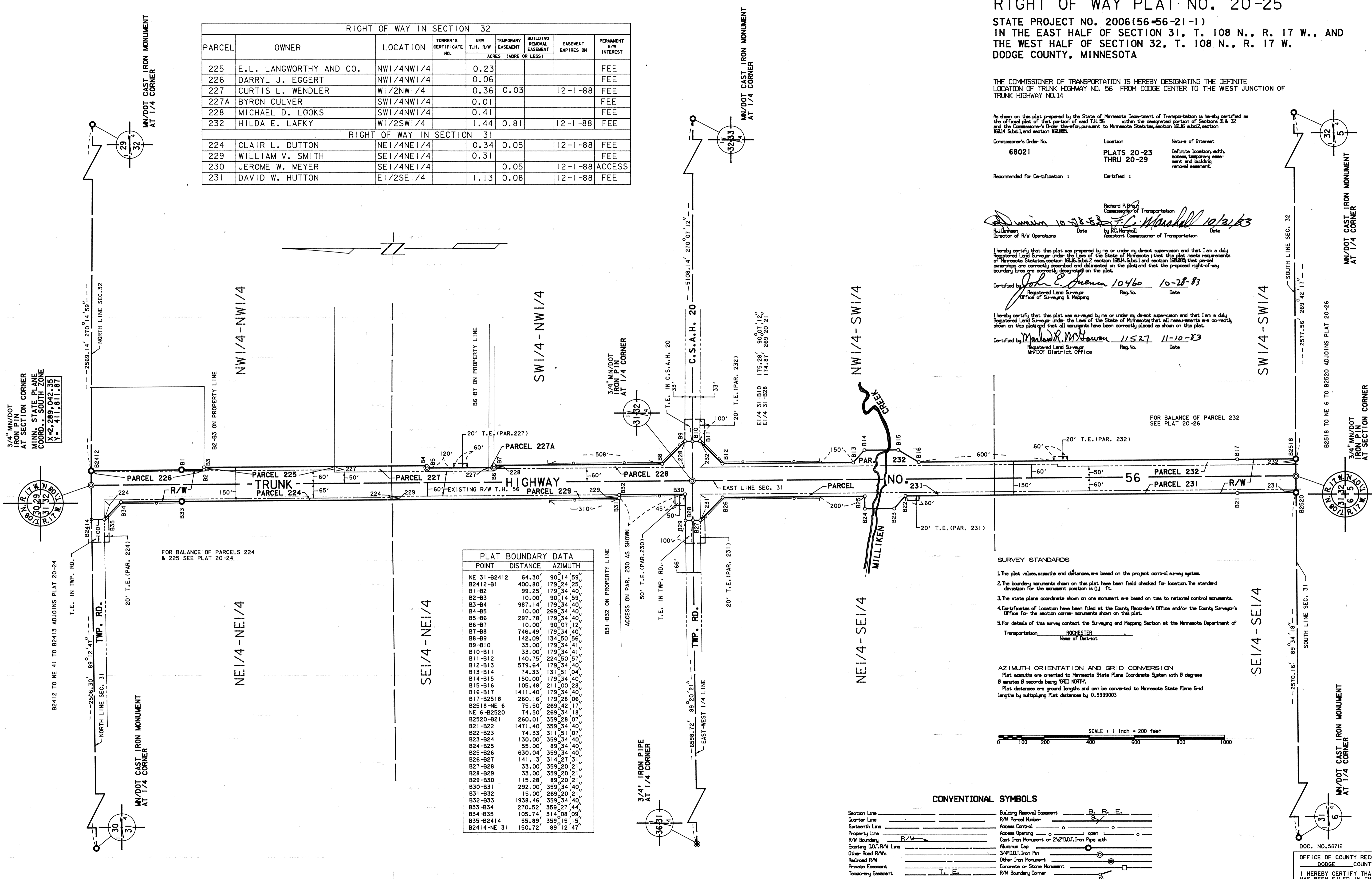

PLAT BOUNDARY DATA		
POINT	DISTANCE	AZIMUTH
NE 31-B2412	64.30'	90° 14' 59"
B2412-B1	400.80'	179° 24' 25"
B1-B2	99.25'	179° 34' 40"
B2-B3	10.00'	90° 14' 59"
B3-B4	987.14'	179° 34' 40"
B4-B5	10.00'	269° 34' 40"
B5-B6	297.78'	179° 34' 40"
B6-B7	10.00'	90° 07' 12"
B7-B8	746.49'	179° 34' 40"
B8-B9	142.09'	134° 50' 56"
B9-B10	33.00'	179° 34' 41"
B10-B11	33.00'	179° 34' 41"
B11-B12	140.75'	224° 50' 57"
B12-B13	579.64'	179° 34' 40"
B13-B14	74.33'	131° 51' 04"
B14-B15	150.00'	179° 34' 40"
B15-B16	105.48'	211° 00' 28"
B16-B17	1411.40'	179° 34' 40"
B17-B2518	260.16'	179° 28' 06"
B2518-NE 6	75.50'	269° 34' 40"
NE 6-B2520	74.50'	269° 34' 18"
B2520-B21	260.01'	359° 28' 07"
B21-B22	1471.40'	359° 34' 40"
B22-B23	74.33'	311° 51' 07"
B23-B24	130.00'	359° 34' 40"
B24-B25	55.00'	89° 34' 40"
B25-B26	630.04'	359° 34' 40"
B26-B27	141.13'	314° 27' 31"
B27-B28	33.00'	359° 20' 21"
B28-B29	33.00'	359° 20' 21"
B29-B30	115.28'	89° 20' 21"
B30-B31	292.00'	359° 34' 40"
B31-B32	15.00'	269° 20' 21"
B32-B33	1938.46'	359° 34' 40"
B33-B34	270.52'	359° 27' 44"
B34-B35	105.74'	314° 08' 09"
B35-B2414	55.89'	359° 15' 15"
B2414-NE 31	150.72'	89° 12' 47"

DOC. NO. 58712  
 OFFICE OF COUNTY RECORDER  
 DODGE COUNTY, MINN.  
 I HEREBY CERTIFY THAT THIS PLAT  
 HAS BEEN FILED IN THIS OFFICE  
 AT 2:00 CLOCK P.M. ON  
 DEC. 8, 1983 IN  
 BOOK OF PAGE  
 COUNTY RECORDER