

CONVENTIONAL SYMBOLS

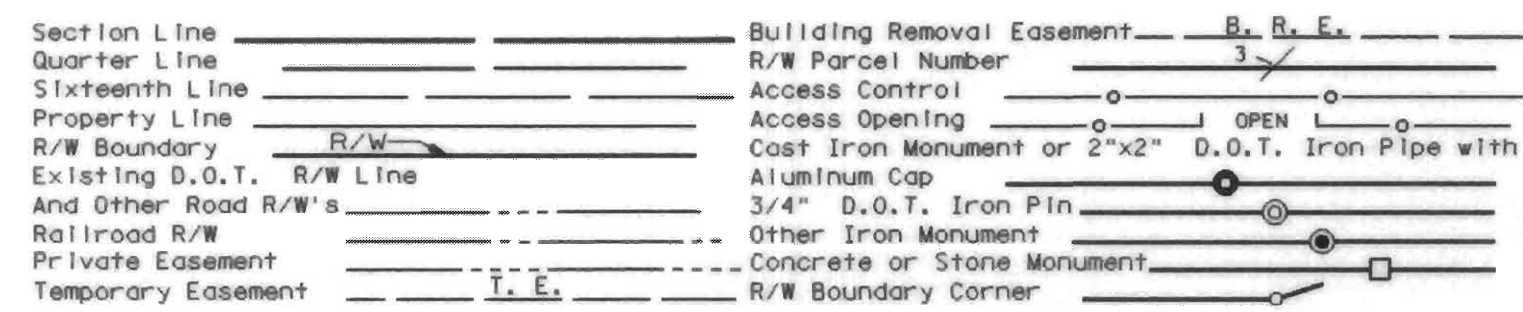

DISTANCES SHOWN TO FEET ( 66, 80 ETC. ) ARE EXTRINSIC VALUES.

SURVEY STANDARDS

- 1. The plat values, azimuths, and distances are based on the project control survey system.
2. The boundary monuments shown on this plat have been field checked for location. The standard deviation for the monument position is 0.10 foot.
3. The county coordinates shown on one monument are based on ties to national control monuments.
4. Certificates of Location have been filed at the County Recorder's Office and/or the County Surveyor's Office for the section corner monuments shown on this plat.
5. For details of this survey contact the Surveying and Mapping Section at the Minnesota Department of Transportation: ROCHESTER, Name of District

AZIMUTH ORIENTATION AND GRID CONVERSION

Plat azimuths are oriented to the County Coordinate System with 0 degrees 0 minutes 0 seconds being "GRID NORTH". Plat distances are ground lengths.

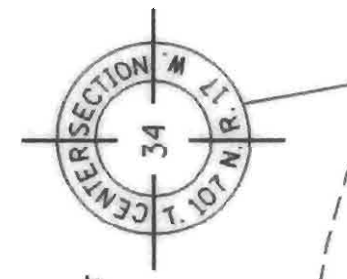
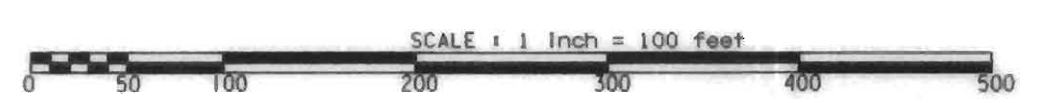

Table with columns: PARCEL, OWNER, LOCATION, NEW T.H. R/W SQ. FT. (MORE OR LESS), TEMPORARY EASEMENT (12-1-02), TEMPORARY EASEMENT EXPIRES ON, PERMANENT R/W INTEREST. Includes sections for 'RIGHT OF WAY IN FAIRBANK & STEWART'S ADDITION TO THE CITY OF DODGE CENTER', 'RIGHT OF WAY IN THE ORIGINAL PLAT TO THE CITY OF DODGE CENTER', 'RIGHT OF WAY IN FAIRBANK & STEWART'S ADDITION TO THE CITY OF DODGE CENTER AND SECTION 33', 'RIGHT OF WAY IN SECTION 33', 'RIGHT OF WAY IN SECTION 34', and 'RIGHT OF WAY IN SECTIONS 33 AND 34'.

PLAT BOUNDARY DATA table with columns: POINT, DISTANCE, AZIMUTH. Lists points B1 through B3103 with their respective distances and azimuths.

MINNESOTA DEPARTMENT OF TRANSPORTATION RIGHT OF WAY PLAT NO. 20-32

STATE PROJECT NO. 2005(56-56)901 IN THE SOUTHEAST QUARTER OF SECTION 33, T. 107 N., R. 17 W., IN THE SOUTHWEST QUARTER OF SECTION 34, T. 107 N., R. 17 W., DODGE COUNTY, MINNESOTA

THE COMMISSIONER OF TRANSPORTATION IS HEREBY DESIGNATING THE DEFINITE LOCATION OF TRUNK HIGHWAY NO. 56 FROM THE EAST JUNCTION TRUNK HIGHWAY NO. 14 TO 1.55 MILES SOUTH

as shown on this plat prepared by the State of Minnesota Department of Transportation is hereby certified as the official plat of that portion of said T.H. 56 within the designated portion of Sections 33 & 34 and the Commissioner's Order therefor, pursuant to Minnesota Statutes, section 160.085, section 160.14 subd. 1, section 161.16 subd. 2, and section 161.18.

It is further ordered that it is necessary to acquire all trees, shrubs, grass and herbage within the right of way of said Trunk Highway, and to keep and have the exclusive control of the same.

It is further ordered that the right to erect and maintain temporary snow fences under Minnesota Statutes, Section 117.21 is hereby DISCLAIMED on the land which will be involved.

Table with columns: Commissioner's Order No., Location, Nature of Interest. Entry: 82318, PLATS 20-31 THRU 20-33, Definite location, width, access, temporary easement and building removal easement.

Certified:

James N. Dann, Commissioner of Transportation

Merritt Little, 4-1-97, Director, Office of Land Management

I hereby certify that this plat was prepared by me or under my direct supervision and that I am a duly Registered Land Surveyor under the Laws of the State of Minnesota; that this plat meets requirements of Minnesota Statutes, section 160.085, section 160.14 subd. 1, section 161.16 subd. 2, and section 161.18; that parcel ownerships are correctly described and delineated on the plat; and that the proposed right-of-way boundary lines are correctly designated on the plat.

Certified by: E. Edman Lober, 11933 4-1-97, Registered Land Surveyor, License No., Date

I hereby certify that this plat was surveyed by me or under my direct supervision and that I am a duly Registered Land Surveyor under the Laws of the State of Minnesota; that all measurements are correctly shown on this plat; and that all monuments have been correctly placed as shown on this plat.

Certified by: Eugene A. Anderson, 21357 4-1-97, Registered Land Surveyor, License No., Date

NOTE: TEMPORARY EASEMENTS IN PUBLIC ROADS WILL EXPIRE ON 12-01-2002.

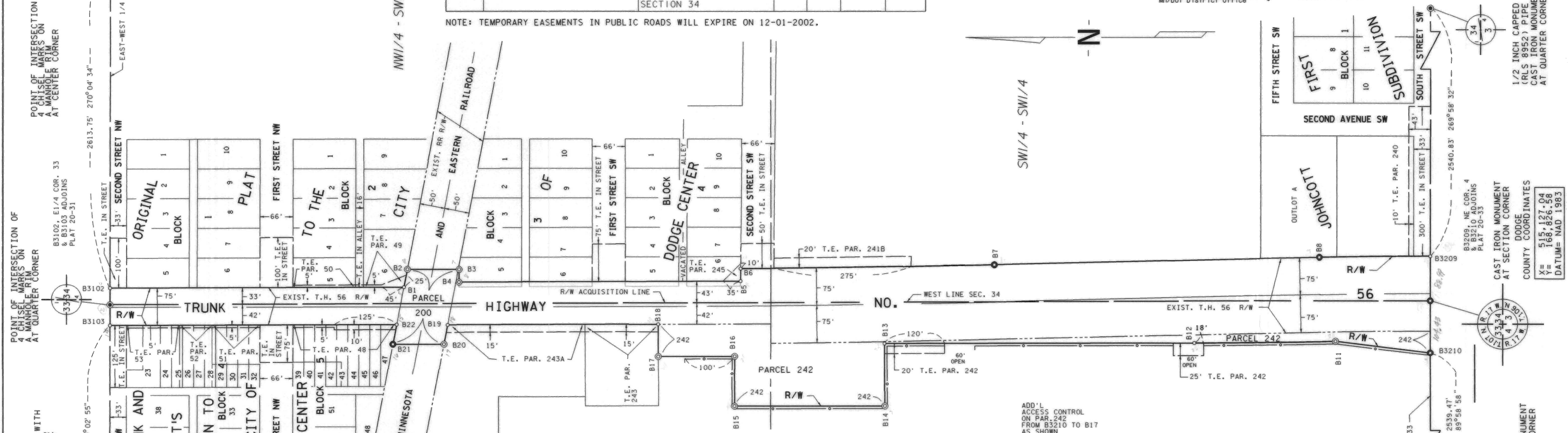

ADD'L ACCESS CONTROL ON PAR. 242 FROM B3210 TO B17 AS SHOWN

1/2 INCH CAPPED OVER (R/L 8952) PIPE OVER CAST IRON MONUMENT AT QUARTER CORNER. COUNTY COORDINATES: X= 515,127.04, Y= 168,426.58, DATUM= NAD 1983