

MINNESOTA DEPARTMENT OF TRANSPORTATION RIGHT OF WAY PLAT NO. 20-36

CONTROL SECTION NO. 2001 (14-71902)
IN THE EAST HALF OF SECTION 31, T. 107 N., R. 17 W.,
IN SECTION 32, T. 107 N., R. 17 W.,
DODGE COUNTY, MINNESOTA

THE COMMISSIONER OF TRANSPORTATION IS HEREBY DESIGNATING THE DEFINITE LOCATION OF TRUNK HIGHWAY NO. 14 FROM 0.5 MILE TO 2.0 MILES WEST OF THE JUNCTION OF TRUNK HIGHWAY NO. 56

as shown on this plat prepared by the State of Minnesota Department of Transportation is hereby certified as the official plat of that portion of said T.H. 14 within the designated portion of Section 32 and the Commissioner's Order therefor, pursuant to Minnesota Statutes, section 160.085, section 160.14 subd. 1, section 161.16 subd. 2, and section 161.18.

It is further ordered that it is necessary to acquire all trees, shrubs, grass and herbage within the right of way of said Trunk Highway, and to keep and have the exclusive control of the same. It is further ordered that the right to erect and maintain temporary snow fences under Minnesota Statutes, Section 117.21 is hereby disclaimed on the land which will be involved.

Commissioner's Order No.	Location	Nature of Interest
83076	PLAT 20-36	Definite location, width, access, temporary easement and building removal easement.

Certified:

James N. Denn
Commissioner of Transportation
James N. Denn 5-20-98
by Merritt E. Zick Date
Director, Office of Land Management

I hereby certify that this plat was prepared by me or under my direct supervision and that I am a duly Registered Land Surveyor under the Laws of the State of Minnesota; that this plat meets requirements of Minnesota Statutes, section 160.085, section 160.14 subd. 1, section 161.16 subd. 2, and section 161.18; that parcel ownerships are correctly described and delineated on the plat; and that the proposed right-of-way boundary lines are correctly designated on the plat.

Certified by *E. Edgar Lohm* 11933 5-20-98
Registered Land Surveyor License No. Date
Office of Land Management

I hereby certify that this plat was surveyed by me or under my direct supervision and that I am a duly Registered Land Surveyor under the Laws of the State of Minnesota; that all measurements are correctly shown on this plat; that all monuments have been correctly placed as shown on this plat; and that Certificates of Location for the monumented public land survey corners as shown on this plat are on file in the County Recorder's Office.

Certified by *Eugene A. Hanson* 21357 5-20-98
Registered Land Surveyor License No. Date
Mn/DOT District Office

C12-7

RIGHT OF WAY IN SECTION 31							
PARCEL	OWNER	LOCATION	TORRENS CERTIFICATE NO.	NEW T.H. R/W ACRES (MORE OR LESS)	BUILDING REMOVAL EASEMENT	TEMPORARY EASEMENT	TEMPORARY EASEMENT EXPIRES ON
5	GEORGE L. McNEILUS	SE1/4NE1/4		0.26	0.05		12-01-04
6	LYNN M. CHARLS	SE1/4NE1/4		0.55	0.16		12-01-04
RIGHT OF WAY IN SECTION 32							
3	LARRY R. SCHERGER	SW1/4NW1/4		16.99	1.20		12-01-04
4	KYLE M. STAFFORD	SW1/4NW1/4		0.07	0.02		12-01-04
8	BENNETT L. GILLILAND	SE1/4NW1/4		2.08	0.47		12-01-04
9	BENNETT L. GILLILAND	N1/2SW1/4		21.97	0.86		12-01-04
		SE1/4SW1/4					
10	RODNEY D. THOMPSON	S1/2SE1/4		12.18			FEE
200	DAKOTA, MINNESOTA & EASTERN RAILROAD CORP.	SW1/4NW1/4		0.53			EASE.
RIGHT OF WAY IN SECTIONS 31 & 32							
7	BENNETT L. GILLILAND	NE1/4SE1/4 SECTION 31 NW1/4SW1/4 SECTION 32		6.25	0.39		12-01-04

NOTE: TEMPORARY EASEMENTS IN PUBLIC ROADS WILL EXPIRE ON 12-01-2004

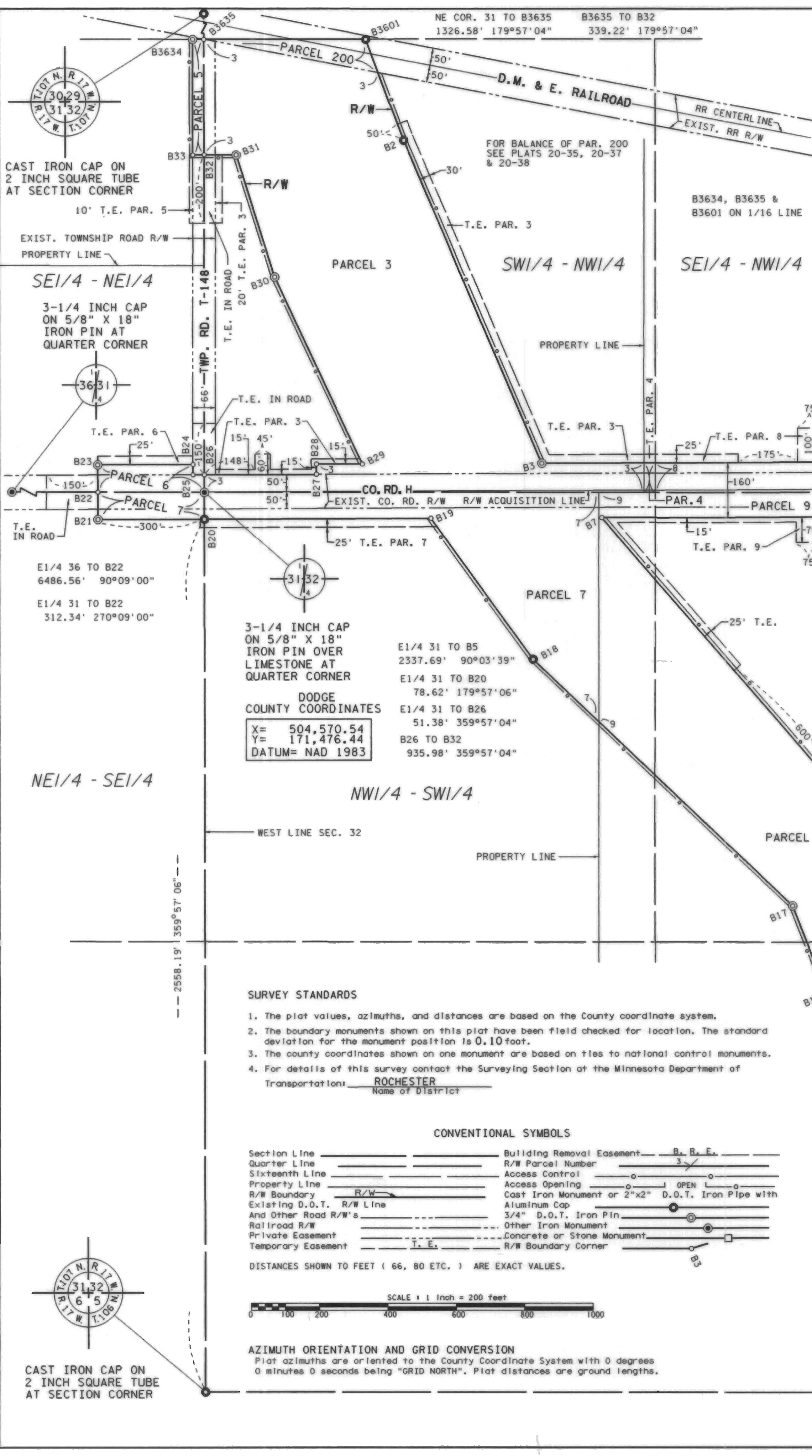

3-1/4 INCH CAP ON 5/8" X 18" IRON PIN OVER LIMESTONE AT QUARTER CORNER

DODGE COUNTY COORDINATES
 X= 504,570.54
 Y= 171,476.44
 DATUM= NAD 1983

- SURVEY STANDARDS**
- The plat values, azimuths, and distances are based on the County coordinate system.
 - The boundary monuments shown on this plat have been field checked for location. The standard deviation for the monument position is 0.10 foot.
 - The county coordinates shown on one monument are based on ties to national control monuments.
 - For details of this survey contact the Surveying Section at the Minnesota Department of Transportation, ROCHESTER, Name of District

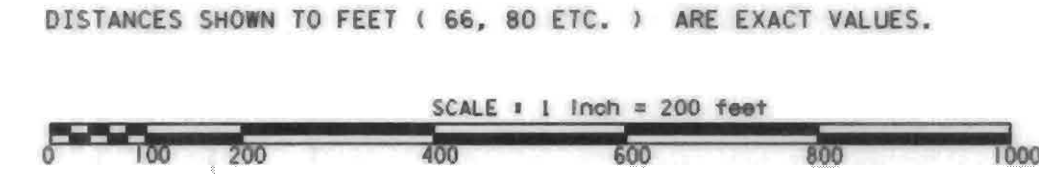
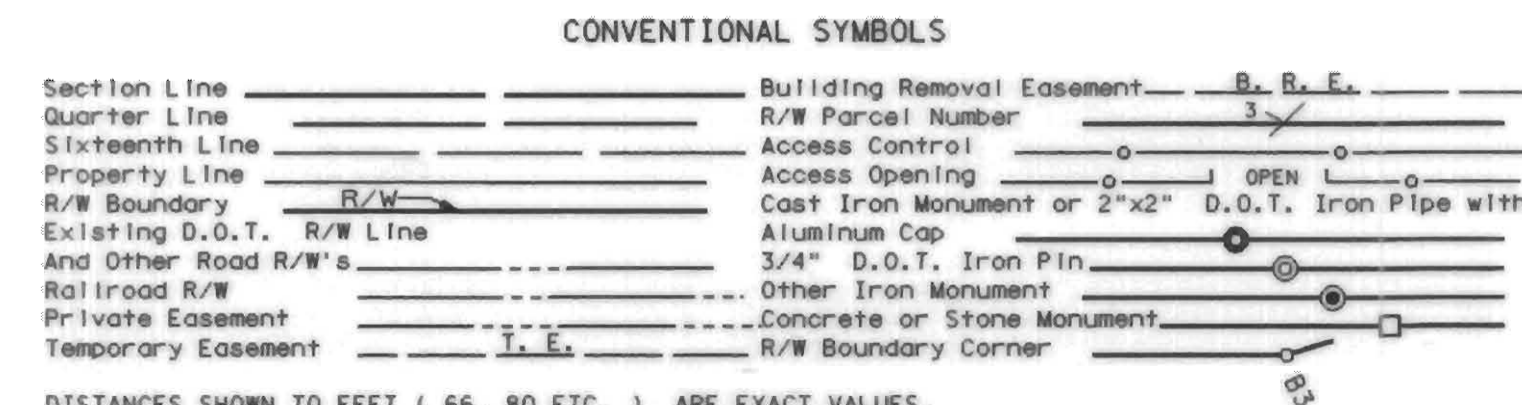

AZIMUTH ORIENTATION AND GRID CONVERSION
 Plat azimuths are oriented to the County Coordinate System with 0 degrees 0 minutes 0 seconds being "GRID NORTH". Plat distances are ground lengths.

PLAT BOUNDARY DATA			
POINT FROM	POINT TO	DISTANCE FEET	AZIMUTH
B3601	B2	316.12	159° 32' 56"
B2	B3	1,028.73	156° 53' 31"
B3	B4	1,350.00	89° 49' 20"
B4	B5	91.11	179° 49' 20"
B5	B6	68.89	179° 49' 20"
B6	B7	1,175.00	269° 49' 20"
B7	B8	1,192.28	139° 04' 31"
B8	B9	339.19	120° 05' 12"
B9	B10	400.00	90° 03' 50"
B10	B11	425.30	180° 05' 23"
B11	B12	1,353.76	130° 03' 26"
B12	B13	479.51	90° 09' 51"
B13	B3501	200.00	180° 05' 34"
B3501	B3510	786.22	270° 09' 51"
B3510	B14	953.55	310° 03' 26"
B14	B15	866.63	310° 03' 26"
B15	B16	150.00	270° 03' 50"
B16	B17	276.03	338° 37' 29"
B17	B18	1,049.03	313° 35' 48"
B18	B19	510.51	324° 04' 57"
B19	B20	662.85	269° 49' 20"
B20	B21	312.15	269° 49' 20"
B21	B22	80.41	359° 49' 20"
B22	B23	79.59	359° 49' 20"
B23	B24	279.51	89° 49' 20"
B24	B25	30.00	179° 57' 04"
B25	B26	33.00	89° 49' 20"
B26	B27	327.55	89° 49' 20"
B27	B28	30.00	359° 49' 20"
B28	B29	135.00	89° 49' 20"
B29	B30	603.86	334° 52' 59"
B30	B31	375.36	342° 26' 11"
B31	B32	93.67	269° 57' 04"
B32	B33	33.00	269° 57' 04"
B33	B3634	339.30	359° 57' 04"
B3634	B3635	33.00	90° 04' 27"
B3635	B3601	474.35	89° 58' 13"

B3501 TO B3510
ADJOINS PLAT 20-35

1117.03' 270°09' 51"

PLAT NO. 20-36
C.S. 2001 (14-71902)

DOC. NO. 112856
 OFFICE OF COUNTY RECORDER
 DODGE COUNTY, MINN.
 I HEREBY CERTIFY THAT THIS PLAT
 HAS BEEN FILED IN THIS OFFICE
 AT 10:30 O'CLOCK A.M. ON
 May 24 1998 IN
 BOOK B OF PLATS, PAGE 26 B
 COUNTY RECORDER