

RIGHT OF WAY IN SECTION 35								
PARCEL	OWNER	LOCATION	TORRENS CERTIFICATE NO.	NEW T.H. R/W ACRES (MORE OR LESS)	BUILDING REMOVAL EASEMENT	TEMPORARY EASEMENT	TEMPORARY EASEMENT EXPIRES ON	PERMANENT R/W INTEREST
200	DAKOTA, MINNESOTA & EASTERN RAILROAD	E1/2SE1/4				0.11	12-01-04	ACCESS
10	HAROLD O. REHWALDT	S1/2SE1/4		16.98		1.53	12-01-04	FEE
11	MARTIN J. HEIMER	S1/2SE1/4		0.25		0.33	12-01-04	FEE

NOTE: TEMPORARY EASEMENTS IN PUBLIC ROADS WILL EXPIRE ON 12-01-2004

PLAT BOUNDARY DATA			
POINT FROM	POINT TO	DISTANCE FEET	AZIMUTH
B3401	B3701	2,641.56	90° 16' 26"
B3701	B3702	284.42	179° 55' 18"
B3702	B3402	2,642.09	270° 17' 10"
B3402	B3401	283.85	0° 01' 37"

SURVEY STANDARDS

- The plot values, azimuths, and distances are based on the County coordinate system.
- The boundary monuments shown on this plat have been field checked for location. The standard deviation for the monument position is 0.10 foot.
- The county coordinates shown on one monument are based on ties to national control monuments.
- For details of this survey contact the Surveying Section at the Minnesota Department of Transportation - ROCHESTER Name of District

CONVENTIONAL SYMBOLS

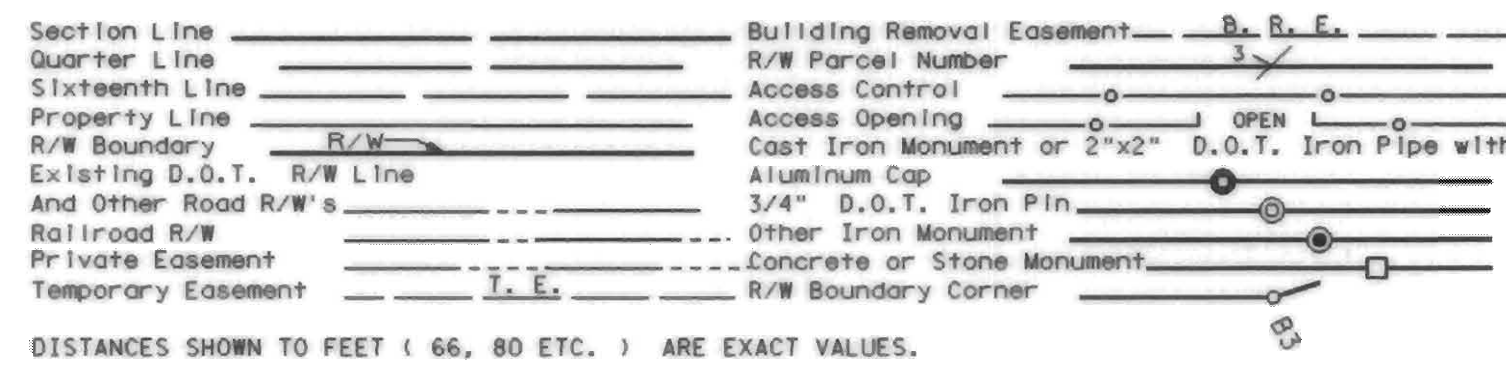

DISTANCES SHOWN TO FEET (66, 80 ETC.) ARE EXACT VALUES.



MINNESOTA DEPARTMENT OF TRANSPORTATION
RIGHT OF WAY PLAT NO. 20-37

CONTROL SECTION NO. 2002 (14-71902)
IN THE SOUTHEAST QUARTER OF SECTION 35, T. 107 N., R. 17 W.,
DODGE COUNTY, MINNESOTA

THE COMMISSIONER OF TRANSPORTATION IS HEREBY DESIGNATING THE DEFINITE LOCATION OF TRUNK HIGHWAY NO. 14 FROM 0.5 MILE TO 1.0 MILE EAST OF THE JUNCTION OF COUNTY ROAD I

as shown on this plat prepared by the State of Minnesota Department of Transportation is hereby certified as the official plat of that portion of said T. 107 N., R. 17 W. within the designated portion of Section 35 and the Commissioner's Order therefor, pursuant to Minnesota Statutes, section 160.085, section 160.14 subd. 1, section 161.16 subd. 2, and section 161.18.

It is further ordered that it is necessary to acquire all trees, shrubs, grass and herbage within the right of way of said Trunk Highway, and to keep and have the exclusive control of the same.

It is further ordered that the right to erect and maintain temporary snow fences under Minnesota Statutes, Section 117.21 is hereby disclaimed on the land which will be involved.

Commissioner's Order No.	Location	Nature of Interest
83077	PLAT 20-37	Definite location, width, access, temporary easement and building removal easement.

Certified:

James N. Denn
Commissioner of Transportation
Matt Lingle 5-19-98
by Matt Lingle Date
Director, Office of Land Management

I hereby certify that this plat was prepared by me or under my direct supervision and that I am a duly Registered Land Surveyor under the Laws of the State of Minnesota; that this plat meets requirements of Minnesota Statutes, section 160.085, section 160.14 subd. 1, section 161.16 subd. 2, and section 161.18; that parcel ownerships are correctly described and delineated on the plat; and that the proposed right-of-way boundary lines are correctly designated on the plat.

Certified by *D. Eldon Loken* 11933 5-19-98
Registered Land Surveyor License No. Date
Office of Land Management

I hereby certify that this plat was surveyed by me or under my direct supervision and that I am a duly Registered Land Surveyor under the Laws of the State of Minnesota; that all measurements are correctly shown on this plat; that all monuments have been correctly placed as shown on this plat; and that Certificates of Location for the monumented public land survey corners as shown on this plat are on file in the County Recorder's Office.

Certified by *Eugene A. Mansberger* 21357 5-29-98
Registered Land Surveyor License No. Date
Mn/DOT District Office

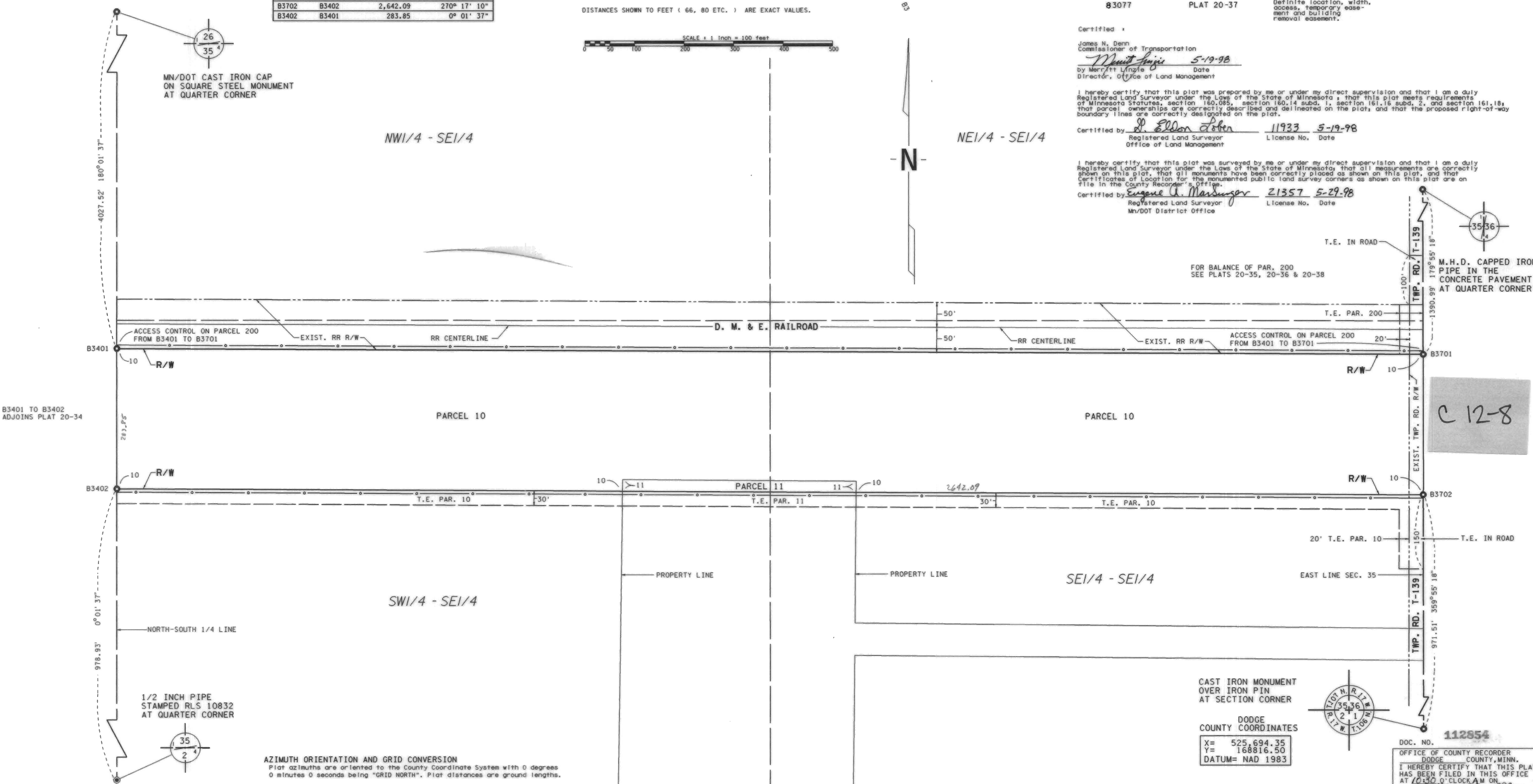

FOR BALANCE OF PAR. 200
SEE PLATS 20-35, 20-36 & 20-38

C 12-8

CAST IRON MONUMENT
OVER IRON PIN
AT SECTION CORNER

DODGE COUNTY COORDINATES
X = 525,694.35
Y = 168816.50
DATUM = NAD 1983

DOC. NO. 112854
OFFICE OF COUNTY RECORDER
DODGE COUNTY, MINN.
I HEREBY CERTIFY THAT THIS PLAT HAS BEEN FILED IN THIS OFFICE AT 10:30 O'CLOCK AM ON May 29, 1998 OF 112854, PAGE 467
Sue A. Little
COUNTY RECORDER

AZIMUTH ORIENTATION AND GRID CONVERSION
Plat azimuths are oriented to the County Coordinate System with 0 degrees 0 minutes 0 seconds being "GRID NORTH". Plat distances are ground lengths.