

PLAT BOUNDARY DATA

POINT	DISTANCE	AZIMUTH
B3901-B2	33.00'	180°06'50"
B2-B3	100.00'	270°06'50"
B3-B4	140.54'	224°45'32"
B4-B5	90.04'	179°24'15"
B5-B6	681.48'	185°29'46"
B6-B7	33.00'	270°02'19"
B7-B8	177.01'	270°02'19"
B8-B9	Δ 24°46'10" R 948.83'	
B9-B10	407.00' CAZ 237°09'51" ARC 410.19'	
B10-B11	60.00'	249°32'56"
B11-B12	141.42'	204°32'56"
B12-B13	940.47'	159°32'56"
B13-B14	277.37'	90°02'01"
B14-B15	500.01'	179°46'12"
B15-B16	75.00'	179°57'04"
B16-B3601*	87.86'	157°53'18"
B3601*-B3635*	1262.84'	157°53'18"
B3635*-B3634*	474.35'	269°58'13"
B3634*-B3917	33.00'	270°04'27"
B3917-B18	67.00'	270°04'27"
B18-B19	181.26'	359°57'04"
B19-B20	784.45'	339°32'56"
B20-B21	768.67'	302°18'13"
B21-B22	413.31'	359°39'49"
B22-B23	373.09'	69°32'56"
B23-B24	888.98'	339°32'56"
B24-B25	122.77'	270°02'19"
B25-B3926	1168.05'	339°32'56"
B3926-B3927	219.20'	326°25'20"
B3927-B28	522.88'	90°02'37"
B28-B29	933.16'	159°32'56"
B29-B30	141.42'	114°32'56"
B30-B31	60.00'	69°32'56"
B31-B3932	Δ 70°08'42" R 723.83'	
B3932-E1/4 30	831.84' CAZ 34°28'35" ARC 886.15'	
B3932-E1/4 30	226.78'	5°44'00"
B3932-E1/4 30	100.45'	90°02'37"
E1/4 30-B3901	299.98'	90°06'50"

THE COMMISSIONER OF TRANSPORTATION IS HEREBY DESIGNATING THE DEFINITE LOCATION OF TRUNK HIGHWAY NO. 14 FROM 0.5 MILE WEST OF THE WEST JUNCTION OF TRUNK HIGHWAY NO. 56 TO 1.5 MILES SOUTH

as shown on this plat prepared by the State of Minnesota Department of Transportation is hereby certified as the official plat of that portion of said T.H. 14 within the designated portion of Sections 29, 30, 31 & 32 and the Commissioner's order therefor, pursuant to Minnesota Statutes, section 160.085, section 160.14 subd. 1, section 161.16 subd. 2, and section 161.18.

It is further ordered that it is necessary to acquire all trees, shrubs, grass and herbage within the right of way of said Trunk Highway, and to keep and have the exclusive control of the same.

It is further ordered that the right to erect and maintain temporary snow fences under Minnesota Statutes, Section 117.21 is hereby disclaimed on the land which will be involved.

Commissioner's Order No. 83252 Location PLAT 20-39 Nature of Interest Definite location, width, access, temporary easement and building removal easement.

Certified by James N. Denn, Commissioner of Transportation, dated 10-2-98.

Certified by J. E. Allen, Registered Land Surveyor, License No. 11923, Date 10-2-98.

Certified by Eugene A. Maiburg, Registered Land Surveyor, License No. 21357, Date 10-6-98.

**MINNESOTA DEPARTMENT OF TRANSPORTATION
RIGHT OF WAY PLAT NO. 20-39**

CONTROL SECTION NO. 2001(14=7)902
CONTROL SECTION NO. 2006(56=56)901
IN THE SOUTHWEST QUARTER OF SECTION 29, T. 107 N., R. 17 W.,
IN THE SOUTHWEST QUARTER OF SECTION 30, T. 107 N., R. 17 W.,
IN THE NORTHEAST QUARTER OF SECTION 31, T. 107 N., R. 17 W.,
IN THE NORTHWEST QUARTER OF SECTION 32, T. 107 N., R. 17 W.,
DODGE COUNTY, MINNESOTA

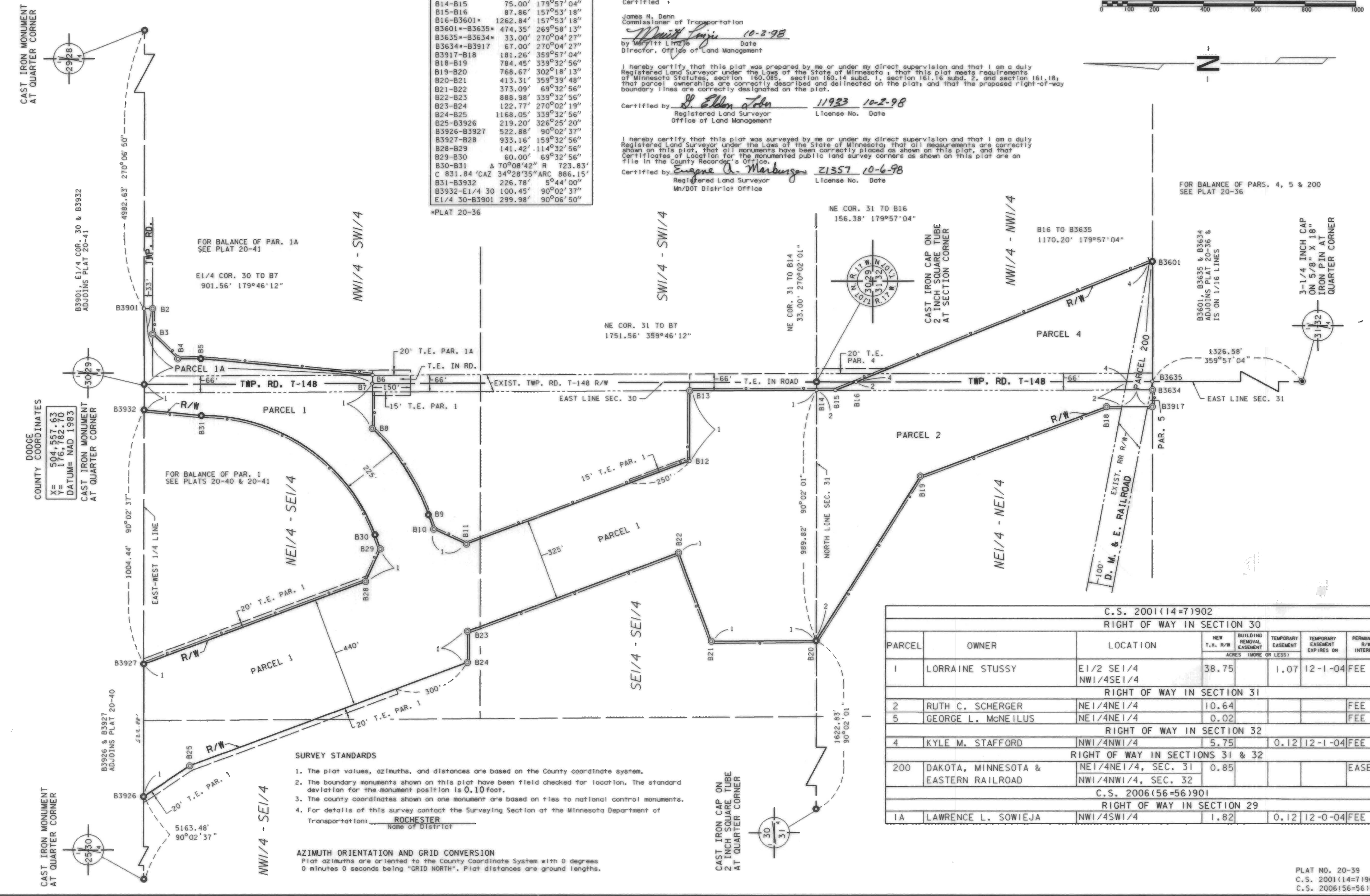

COUNTY COORDINATES
X= 504,557.63
Y= 176,782.70
DATUM= NAD 1983

SURVEY STANDARDS

- The plat values, azimuths, and distances are based on the County coordinate system.
- The boundary monuments shown on this plat have been field checked for location. The standard deviation for the monument position is 0.10 foot.
- The county coordinates shown on one monument are based on ties to national control monuments.
- For details of this survey contact the Surveying Section at the Minnesota Department of Transportation, ROCHESTER, Name of District

AZIMUTH ORIENTATION AND GRID CONVERSION
Plat azimuths are oriented to the County Coordinate System with 0 degrees 0 minutes 0 seconds being "GRID NORTH". Plat distances are ground lengths.

C.S. 2001(14=7)902

PARCEL	OWNER	LOCATION	NEW	BUILDING	TEMPORARY	TEMPORARY	PERMANENT
			T.H. R/W	REMOVAL	EASEMENT	EASEMENT	R/W
			ACRES	(MORE OR LESS)	EXPIRES ON		INTEREST
RIGHT OF WAY IN SECTION 30							
1	LORRAINE STUSSY	E1/2 SE1/4 NW1/4SE1/4	38.75		1.07	12-1-04	FEE
RIGHT OF WAY IN SECTION 31							
2	RUTH C. SCHERGER	NE1/4NE1/4	10.64				FEE
5	GEORGE L. MCNEILUS	NE1/4NE1/4	0.02				FEE
RIGHT OF WAY IN SECTION 32							
4	KYLE M. STAFFORD	NW1/4NW1/4	5.75		0.12	12-1-04	FEE
RIGHT OF WAY IN SECTIONS 31 & 32							
200	DAKOTA, MINNESOTA & EASTERN RAILROAD	NE1/4NE1/4, SEC. 31 NW1/4NW1/4, SEC. 32	0.85				EASE.
C.S. 2006(56=56)901							
RIGHT OF WAY IN SECTION 29							
1A	LAWRENCE L. SOWIEJA	NW1/4SW1/4	1.82		0.12	12-0-04	FEE

C 12-10

DOC. NO. 114875
OFFICE OF COUNTY RECORDER
DODGE COUNTY, MINN.
I HEREBY CERTIFY THAT THIS PLAT
HAS BEEN FILED IN THIS OFFICE
AT 3:00 O'CLOCK PM ON
OCTOBER 6, 1998 IN
BOOK 8 OF PLATS, PAGE 484
EUGENE A. MAIBURG
COUNTY RECORDER

PLAT NO. 20-39
C.S. 2001(14=7)902
C.S. 2006(56=56)901