

RIGHT OF WAY IN SECTION 3						
PARCEL	OWNER	LOCATION	NEW	TEMPORARY	TEMPORARY	PERMANENT
			T.W. R/W	EASEMENT	EASEMENT	
			ACRES	(MORE OR LESS)	EXPIRES ON	INTEREST
4	McNEILUS STEEL, INC.	E 1/2 NW 1/4 W 1/2 NE 1/4	4.01	0.41	12-01-04	FEE

NOTE: TEMPORARY EASEMENTS IN PUBLIC ROADS WILL EXPIRE ON 12-01-2004

SURVEY STANDARDS

- The plat values, azimuths, and distances are based on the County coordinate system.
- The boundary monuments shown on this plat have been field checked for location. The standard deviation for the monument position is 0.10 foot.
- The county coordinates shown on one monument are based on ties to national control monuments.
- For details of this survey contact the Surveying Section at the Minnesota Department of Transportation: ROCHESTER
Name of District

AZIMUTH ORIENTATION AND GRID CONVERSION

Plat azimuths are oriented to the County Coordinate System with 0 degree 0 minutes 0 seconds being "GRID NORTH". Plat distances are ground lengths.

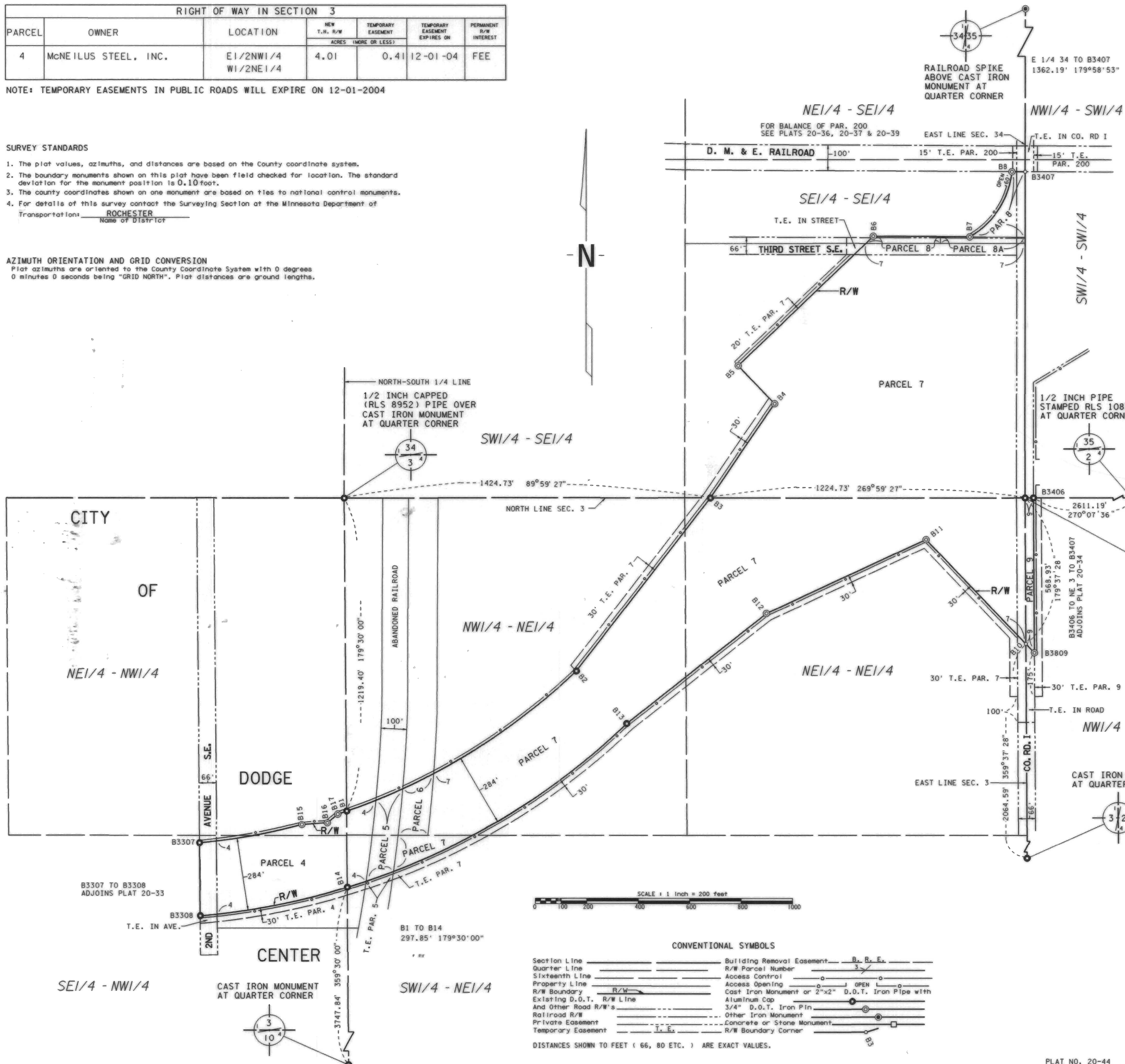

**MINNESOTA DEPARTMENT OF TRANSPORTATION
RIGHT OF WAY PLAT NO. 20-44***

CONTROL SECTION NO. 2002 (14-7)902
IN THE NORTH HALF OF SECTION 3, T. 106 N., R. 17 W.,
IN THE SOUTHEAST QUARTER OF SECTION 34, T. 107 N., R. 17 W.,
IN THE NORTHWEST QUARTER OF SECTION 2, T. 106 N., R. 17 W.,
IN THE SOUTHWEST QUARTER OF SECTION 35, T. 107 N., R. 17 W.,
DODGE COUNTY, MINNESOTA

***AMENDMENT TO: MINNESOTA DEPARTMENT OF TRANSPORTATION
RIGHT OF WAY PLAT NO. 20-38 PARCEL 4**

THE COMMISSIONER OF TRANSPORTATION IS HEREBY DESIGNATING THE DEFINITE LOCATION OF TRUNK HIGHWAY NO. 14 FROM THE JUNCTION OF COUNTY ROAD I TO 0.5 MILE WEST

as shown on this plat prepared by the State of Minnesota Department of Transportation is hereby certified as the official plat of that portion of said T.H. 14 within the designated portion of Sections 2, 3, 34 & 35 and the Commissioner's Order therefor pursuant to Minnesota Statutes, section 160.085, section 160.14 subd. 1, section 161.16 subd. 2, and section 161.18.

It is further ordered that it is necessary to acquire all trees, shrubs, grass and herbage within the right of way of said Trunk Highway, and to keep and have the exclusive control of the same.

It is further ordered that the right to erect and maintain temporary snow fences under Minnesota Statutes, Section 117.21 is hereby disclaimed on the land which will be involved.

Commissioner's Order No.	Location	Nature of Interest
83755	PLAT 20-44	Definite location, width, access, temporary easement and building removal easement.

Certified by: Elynn Tinkenberg
Commissioner of Transportation
Date: 5-24-99
by Merritt Linzle
Director, Office of Land Management

I hereby certify that this plat was prepared by me or under my direct supervision and that I am a duly Registered Land Surveyor under the Laws of the State of Minnesota, that this plat meets requirements of Minnesota Statutes, section 160.085, section 160.14 subd. 1, section 161.16 subd. 2, and section 161.18, that parcel ownerships are correctly described and delineated on the plat, and that the proposed right-of-way boundary lines are correctly designated on the plat.

Certified by: Ronald J. Olson
Registered Land Surveyor
Office of Land Management
License No. 11009 Date 5/24/1999

I hereby certify that this plat was surveyed by me or under my direct supervision and that I am a duly Registered Land Surveyor under the Laws of the State of Minnesota, that all measurements are correctly shown on this plat, that all monuments have been correctly placed as shown on this plat, and that the locations of location for the monumented public land survey corners as shown on this plat are on file in the County Recorder's Office.
Certified by: Eugene A. Menninger
Registered Land Surveyor
Mn/DOT District Office
License No. 21357 Date 6-7-99

PLAT BOUNDARY DATA

POINT FROM	POINT TO	DISTANCE FEET	AZIMUTH
B3307	B15 C	404.06	79° 56' 19"
ARC		404.52	
DELTA			9° 28' 26" LT
RADIUS		2,446.48	
B15	B16	98.51	85° 47' 18"
B16	B17	52.21	49° 52' 06"
B17	B1 C	38.15	71° 22' 48"
ARC		38.15	
DELTA			0° 53' 36" LT
RADIUS		2,446.48	
B1	B2 C	1,045.95	58° 35' 25"
ARC		1,054.09	
DELTA			24° 41' 11" LT
RADIUS		2,446.48	
B2	B3	852.52	37° 42' 23"
B3	B4	443.86	34° 10' 58"
B4	B5	204.80	316° 14' 49"
B5	B6	727.83	46° 14' 49"
B6	B7	375.14	90° 22' 28"
B7	B8 C	302.47	32° 52' 24"
ARC		314.05	
DELTA			54° 12' 11" LT
RADIUS		331.97	
B8	B3407	51.54	90° 16' 26"
B3407	NE 3	1,269.58	179° 58' 53"
NE 3	B3406	33.00	90° 07' 36"
B3406	B3809	603.56	179° 37' 28"
B3809	B10	48.05	316° 14' 49"
B10	B11	563.11	316° 14' 49"
B11	B12	684.11	245° 07' 26"
B12	B13	692.89	231° 39' 14"
B13	B14 C	1,259.86	239° 35' 08"
ARC		1,271.31	
DELTA			26° 40' 37" RT
RADIUS		2,730.48	
B14	B3308 C	582.85	259° 03' 03"
ARC		583.96	
DELTA			12° 15' 13" RT
RADIUS		2,730.48	
B3308	B3307	284.90	359° 29' 32"



CAST IRON MONUMENT AT SECTION CORNER
DODGE COUNTY COORDINATES
X= 520,406.33
Y= 168,828.13
DATUM= NAD 1983



CONVENTIONAL SYMBOLS

Section Line	Building Removal Easement	B. R. E.
Quarter Line	R/W Parcel Number	3
Sixteenth Line	Access Control	○
Property Line	Access Opening	○
R/W Boundary	Cast Iron Monument or 2"x2" D.O.T. Iron Pipe with Aluminum Cap	○
Existing D.O.T. R/W Line	3/4" D.O.T. Iron Pin	○
And Other Road R/W's	Other Iron Monument	○
Railroad R/W	Concrete or Stone Monument	○
Private Easement	Concrete or Stone Monument	○
Temporary Easement	R/W Boundary Corner	BS

DISTANCES SHOWN TO FEET (66, 80 ETC.) ARE EXACT VALUES.

DOC. NO. **118639**
OFFICE OF COUNTY RECORDER
DODGE COUNTY, MINN.
I HEREBY CERTIFY THAT THIS PLAT HAS BEEN FILED IN THIS OFFICE AT 4:15 O'CLOCK A.M. ON June 8, 1999 IN BOOK B-91 PAGE 53A
Eric A. Menninger
COUNTY RECORDER

C 12-15