

STATE HIGHWAY RIGHT OF WAY PLAT No. 20-8

STATE PROJECT 2002 (14-7)901

IN SECTION 36, T.107 N., R.16 W.
DODGE COUNTY, MINNESOTA

RIGHT OF WAY IN SECTION 36								
PARCEL	OWNER	LOCATION	TERRIEN'S CERTIFICATE NO.	NEW TH. R/W ACRES (MORE OR LESS)	TEMPORARY EASEMENT	BUILDING REMOVAL EASEMENT	EASEMENT EXPIRES ON	PERMANENT R/W INTEREST
28 A	Clifford L. Peters	SW 1/4 SW 1/4		2.21				Fee
29	Leo Schwemke	NE 1/4 SW 1/4		11.55	1.68		12-1-77	Fee
30	Bert O. Mestad	NW 1/4 SE 1/4		11.28	0.87		12-1-77	Fee
31	Herbert P. Opfer	NE 1/4 SE 1/4		11.49				Fee
32	Lester Jorgenson	SE 1/4 NE 1/4		0.96	0.30		12-1-77	Fee

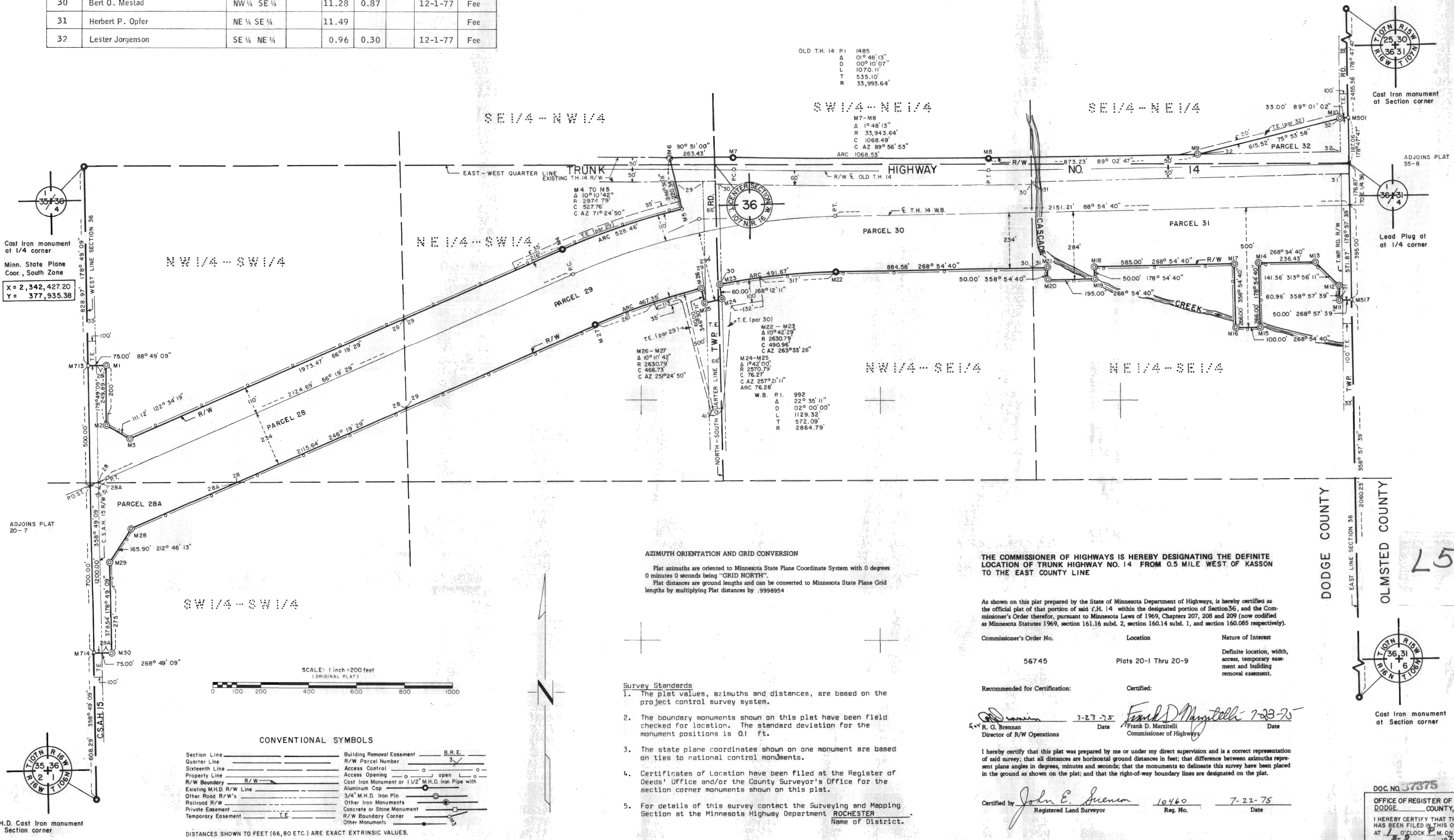

AZIMUTH ORIENTATION AND GRID CONVERSION

Plat azimuths are oriented to Minnesota State Plane Coordinate System with 0 degrees 0 minutes 0 seconds being "GRID NORTH".
Plat distances are ground lengths and can be converted to Minnesota State Plane Grid lengths by multiplying Plat distances by .9998954

THE COMMISSIONER OF HIGHWAYS IS HEREBY DESIGNATING THE DEFINITE LOCATION OF TRUNK HIGHWAY NO. 14 FROM 0.5 MILE WEST OF KASSON TO THE EAST COUNTY LINE

As shown on this plat prepared by the State of Minnesota Department of Highways, is hereby certified as the official plat of that portion of said T.H. 14 within the designated portion of Section 36, and the Commissioner's Order therefor, pursuant to Minnesota Laws of 1969, Chapters 207, 208 and 209 (now codified as Minnesota Statutes 1969, section 161.16 subd. 2, section 160.14 subd. 1, and section 160.085 respectively).

Commissioner's Order No.	Location	Nature of Interest
56745	Plats 20-1 Thru 20-9	Definite location, width, access, temporary easement and building removal easement.

Recommended for Certification: *R. G. Brennan* Director of R/W Operations
 Certified: *Frank D. Marzetti* Commissioner of Highways
 Date: 7-23-75

I hereby certify that this plat was prepared by me or under my direct supervision and is a correct representation of said survey; that all distances are horizontal ground distances in feet; that differences between azimuths represent plane angles in degrees, minutes and seconds; that the monuments to delineate this survey have been placed in the ground as shown on the plat; and that the right-of-way boundary lines are designated on the plat.

Certified by *John E. Juvenon* Registered Land Surveyor 10460
 Date: 7-22-75

DOC. NO. 37375
 OFFICE OF REGISTER OF DEEDS
 DODGE COUNTY, MINN.
 I HEREBY CERTIFY THAT THIS PLAT HAS BEEN FILED IN THIS OFFICE AT 10:00 A.M. ON 7-22-75 IN BOOK 20718 PAGE 162
 REGISTER OF DEEDS