

INSTRUMENT OF DEDICATION

That Part of the Northeast Quarter of Section 32, Township 107 North, Range 16 West, Dodge County, Minnesota, described as follows:

Said parcel contains 0.94 acres more or less.

By Joel B. Blythe its CM

By _____ its _____

 ANTHONY J. BIGELOW
 Notary Public for Minnesota
 My Commission Expires Jan 31, 2017

Notary Public, Dodge County, MN
 My Commission Expires 1-31-2017

Beverly J Winchell

 STACIA L. MADDEN
Notary Public - Arizona
Maricopa County
My Comm. Expires Nov 20, 2015

Notary Public, Dodge County *Pinal*
My Commission Expires *Nov 20, 2015*

February, 2014
Mick Vachal

R. Wiley

PAMELA J. KIRK
Notary Public
Minnesota
My Commission Expires January 31, 2015

Notary Public, Dodge County
My Commission Expires 1-31-2015

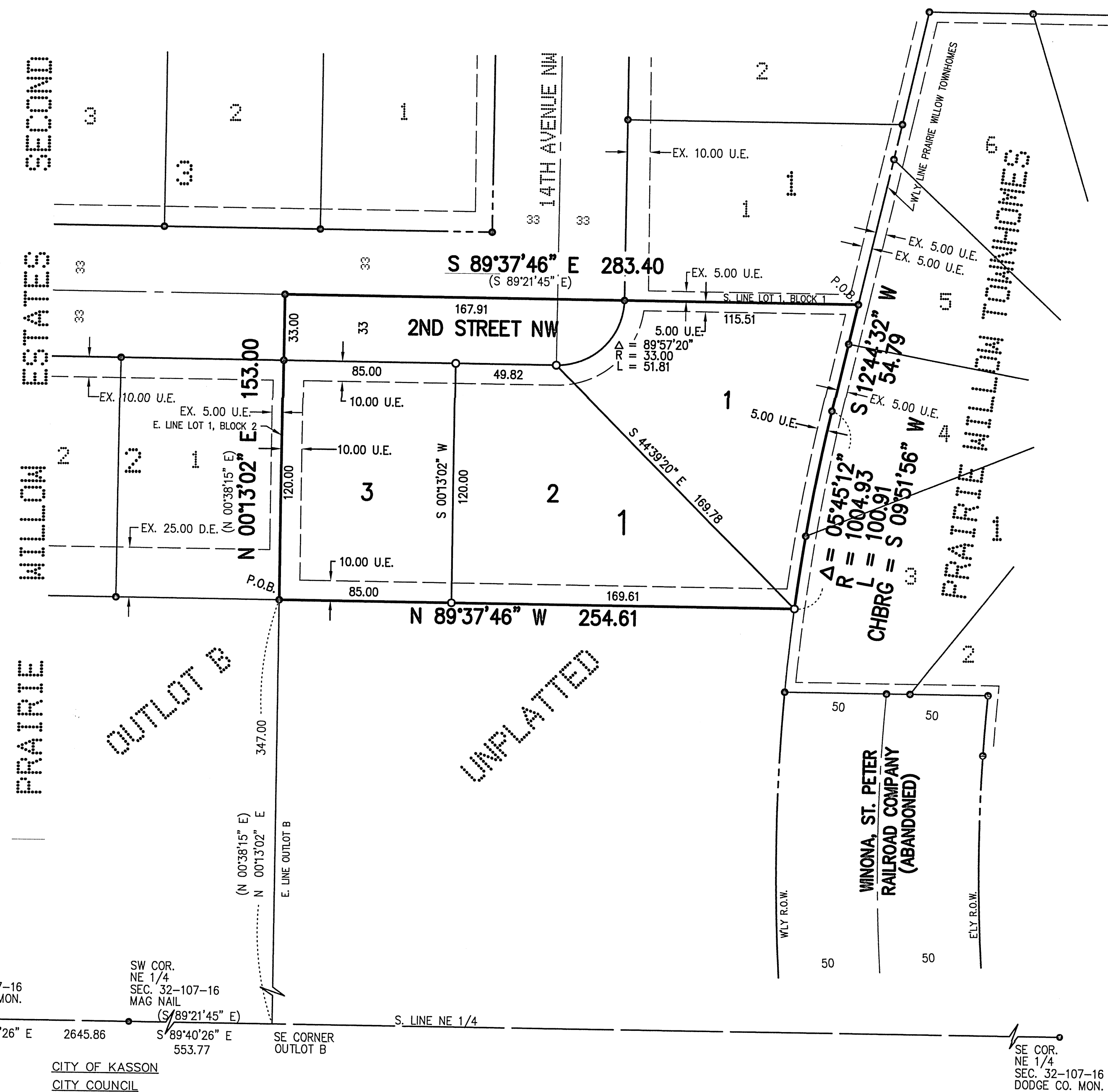

Tim Tjosags, Mayor

Randy Lenth, City Administrator

Chair
Secretary

D.E. = DRAINAGE EASEMENT
U.E. = UTILITY EASEMENT

Dodge County Recorder

S. A. Krueger
Dodge County Auditor/Treasurer



Lisa M. Hanni, Dodge County Surveyor

Richard J. Massey
Minnesota L.S. No. 41814

KAREN JO RACCHINO
NOTARY PUBLIC
HAWAII
My Comm. Expires Feb. 21, 2019

Notary Public, Dodge County, MN

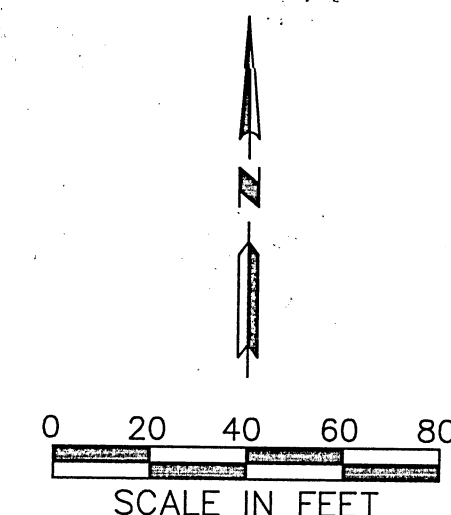
My Commission Expires 11/3/2019



All monuments set have a plastic cap stamped L.S. 41814.

(Recorded Information)

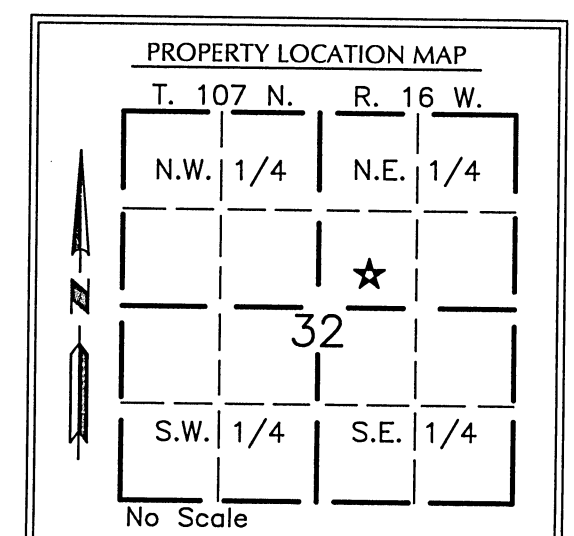

MASSEY
LAND SURVEYING & ENGINEERING
P.O. BOX 100, KASSON, MN 55944
PH. NO. 507-634-4505, FAX NO. 507-634-6560