

# OUT-LOTS

in

SEK North-East Quarter, Section 22, Township 105, Range 17.



19.98 1/2 chains.  
Magnetic Var 5° E at noon.

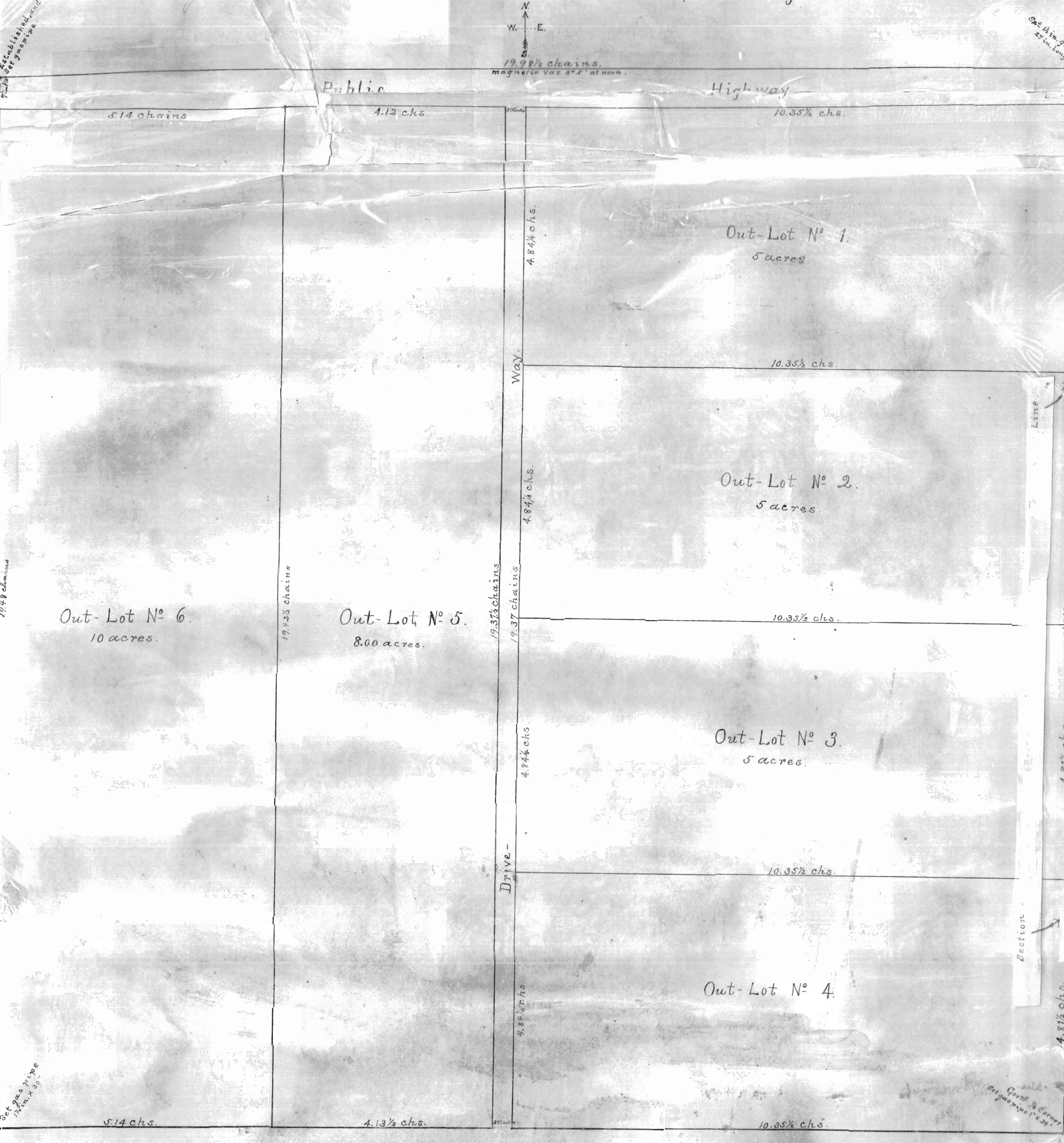

## Surveyor's Certificate.

State of Minnesota }  
Dodge County } ss

I, M. N. Clausen, Surveyor, do hereby certi-

fy that, at the request of Jacob C. Pederson, I did on the 31<sup>st</sup> day of October A. D. 1908 survey and sub-divide into Out-Lots the south-east quarter of the north-east quarter of section No. Twenty-two (22) Township No. 105 Range 17 west of the 5<sup>th</sup> P. M. as shown on the annexed Plat which is a true and accurate Map of the aforesaid described land. The distances are given in Chains and fractional parts of a chain.

M. N. Clausen,  
Surveyor

Was paid for transfer when the 14<sup>th</sup> day of December, 1908

Geo. L. Taylor  
County Auditor

*[Handwritten notes and signatures in the bottom right corner of the plat, including names like Martin H. Otter and Eric Peterson.]*

In the 11<sup>th</sup> day of December, 1908  
personally appeared Eric Peterson and Martin H. Otter and were sworn to by the undersigned Surveyor and they acknowledged the within plat and a copy thereof to be true and correct and they acknowledged the same for the purposes therein set forth.

Eric Peterson  
Martin H. Otter

My Commission Expires  
January 1st, 1909.

REGISTER OF DEEDS OFFICE,  
DODGE COUNTY, MINN.  
I hereby certify that the within  
INSTRUMENT  
was filed in this office for  
recording on the 31<sup>st</sup> day of  
October, 1908 at 9 o'clock A. M.  
and was duly recorded in book  
24 of Page 34

Wm. C. Orrett  
Register of Deeds.

45