

RIVERS EDGE ADDITION #2  
WESTFIELD TOWNSHIP, DODGE COUNTY, MINNESOTA

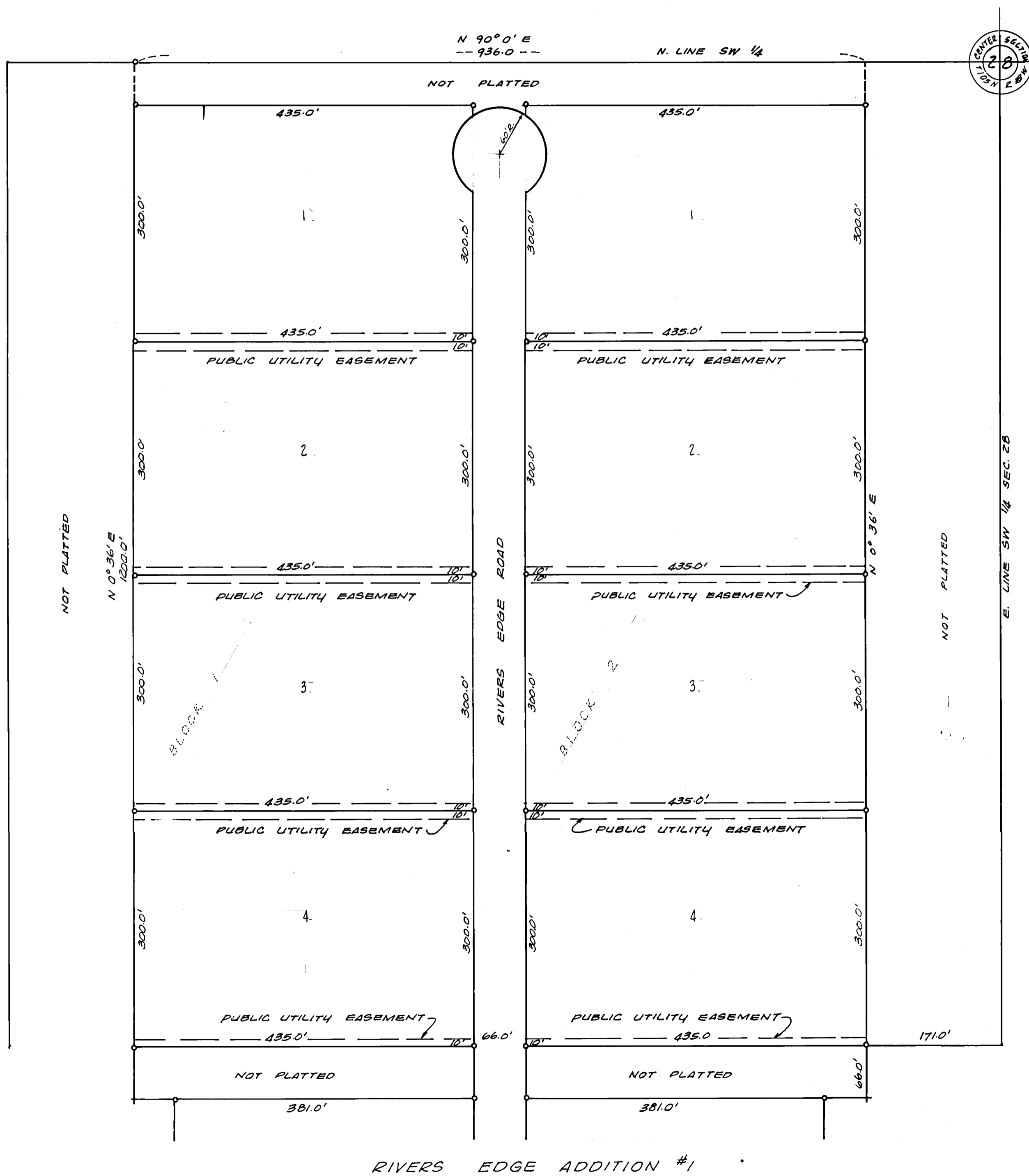

THIS IS TO CERTIFY THAT WE, ROBERT E. SCHMELING AND M. ELAINE SCHMELING, HUSBAND AND WIFE, OWNERS OF THE FOLLOWING DESCRIBED PROPERTY: THE WEST 936.0' FEET OF THE EAST 1070.0' FEET OF THE SOUTH 1266.0' FEET OF NE 1/4 OF THE SW 1/4 OF SECTION 28 TOWNSHIP 105 NORTH RANGE 18 WEST, DODGE COUNTY, MINNESOTA AND WE HEREBY DEDICATE TO THE PUBLIC USE ALL OF THE ROADS AND PORTIONS OF ROADS AS SHOWN HEREIN ON THE ADJOINING PLAT.

WITNESS OUR HANDS AND SEALS THIS 10 DAY OF JAN. 1974  
IN PRESENCE OF:

*James Z. Mork*  
*Paula Theinker*

*Robert Schmeling*  
*M. Elaine Schmeling*

STATE OF MINNESOTA ss  
COUNTY OF STEELE

ON THIS 10 DAY OF JAN. 1973, BEFORE ME, A NOTARY PUBLIC WITHIN AND FOR SAID COUNTY, PERSONALLY APPEARED ROBERT AND M. ELAINE SCHMELING HUSBAND AND WIFE, TO ME KNOWN TO BE PERSONS DESCRIBED IN AND WHO EXECUTED THE FOREGOING INSTRUMENT AND ACKNOWLEDGED THAT THEY EXECUTED THE SAME AS THEIR OWN FREE ACT AND DEED.

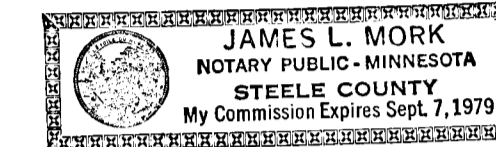

*James Z. Mork*

THIS IS TO CERTIFY THAT I, G.M. CHRISTILAW, A DULY REGISTERED LAND SURVEYOR, IN THE STATE OF MINNESOTA HAVE MADE A BOUNDARY SURVEY OF RIVERS EDGE ADDITION #2, WESTFIELD TOWNSHIP, DODGE COUNTY, MINNESOTA AND THAT THE ADJOINING PLAT IS A TRUE AND CORRECT REPRESENTATION OF SAID SURVEY, THAT ALL DISTANCES AND ANGLES SHOWN THEREON ARE TRUE AND CORRECT, THAT I HAVE PLACED MONUMENTS AS SHOWN THEREON AND THAT THE TOPOGRAPHY OF THE LAND IS CORRECTLY INDICATED THEREON. THE OUTSIDE BOUNDARY LINES ARE CORRECTLY DESIGNATED ON SAID PLAT. NO WET LANDS EXIST WITHIN THE PLAT AREA.

*G.M. Christilaw*  
G.M. CHRISTILAW  
REG. NO. 1212

STATE OF MINNESOTA ss  
COUNTY OF STEELE

ON THIS 18 DAY OF DECEMBER 1973, BEFORE ME A NOTARY PUBLIC WITHIN AND FOR SAID COUNTY, PERSONALLY APPEARED G.M. CHRISTILAW A REGISTERED LAND SURVEYOR, TO ME KNOWN TO BE THE PERSON DESCRIBED IN AND WHO EXECUTED THE FOREGOING INSTRUMENT AND ACKNOWLEDGED THAT HE EXECUTED THE SAME AS HIS OWN FREE ACT AND DEED.

*Charles E. Patterson*  
Notary Public, Steele County, Minnesota  
My Commission Expires Dec. 15, 1975

THIS IS TO CERTIFY THAT THE ADJOINING PLAT OF RIVERS EDGE ADDITION #2, WESTFIELD TOWNSHIP, DODGE COUNTY, MINNESOTA, WAS APPROVED AND ACCEPTED BY THE BOARD OF COUNTY COMMISSIONERS, DODGE COUNTY, MINNESOTA ON THIS 5 DAY OF APRIL 1974.

*Ken Albert*  
CHAIRMAN OF THE BOARD

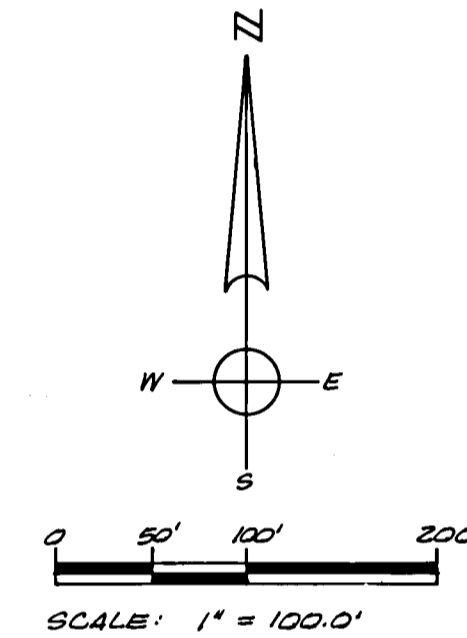

o DENOTES 1" IRON PIPE BEARINGS ARE SHOWN  
--- DENOTE UTILITIES EASEMENT

NO DELINQUENT TAXES AND TRANSFER ENTERED THIS 5 DAY OF APRIL 1974.

*Richard N. Walton*

FILED IN THE OFFICE OF THE REGISTER OF DEEDS THIS 5 DAY OF APRIL 1974 AT 11:00 CLOCK A.M., IN BOOK 2 OF PLATS, PAGE 30, AS INSTRUMENT NUMBER.

*Lloyd C. Rauhoff*  
LLOYD RAUHOFF  
REGISTER OF DEEDS

I HEREBY CERTIFY THAT THE WITHIN PLAT HAS BEEN APPROVED BY THE TOWN BOARD OF WESTFIELD THIS 22 DAY OF JANUARY 1974.

*Arthur F. Andersen*  
CHAIRMAN OF THE BOARD

REVIEWED AND APPROVED THIS 5 DAY OF APRIL 1974

C. DOUGHERTY - Co. ENGR.

I HEREBY CERTIFY THAT THE WITHIN PLAT HAS BEEN APPROVED BY THE PLANNING AND ZONING COMMISSION OF DODGE COUNTY THIS 5 DAY OF APRIL 1974.

*Raymond Benson*  
CHAIRMAN OF THE BOARD

I, RICHARD HOLTON, COUNTY AUDITOR, DODGE COUNTY, MINNESOTA, HEREBY CERTIFY THAT LIENS, IF ANY AGAINST THE ABOVE DESCRIBED PREMISES IN ANY DRAINAGE PROCEEDINGS HAVE BEEN APPOINTED TO THE RESPECTIVE LOTS TRACTS AND PARCELS SITUATED IN THE DESCRIBED TRACT PURSUANT TO MINNESOTA STATUTES (1953) 106.401 AS AMENDED IN 1957 SESSION LAWS CHARTER 495.

*Richard N. Walton*  
COUNTY AUDITOR