

SHALOM

A SUBDIVISION IN THE NE 1/4 SW 1/4 SEC. 29 T107N R17W
 COUNTY OF DODGE
 TOWNSHIP OF WASIOJA
 STATE OF MINNESOTA

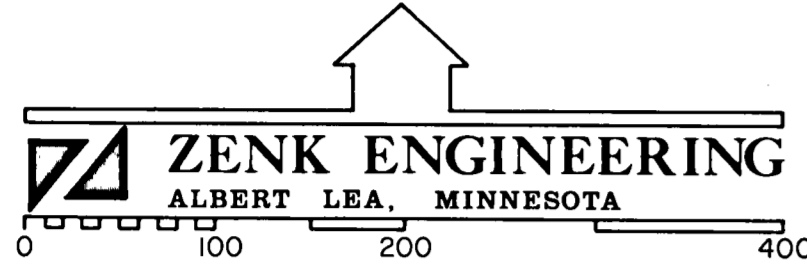

LEGEND

- 3/4" IRON PIPE & CAP
- 5/8" IRON PIN
- ⊙ INPLACE IRON MONUMENT
- LIMITS OF PLATTED AREA

SURVEYED APRIL, 1971

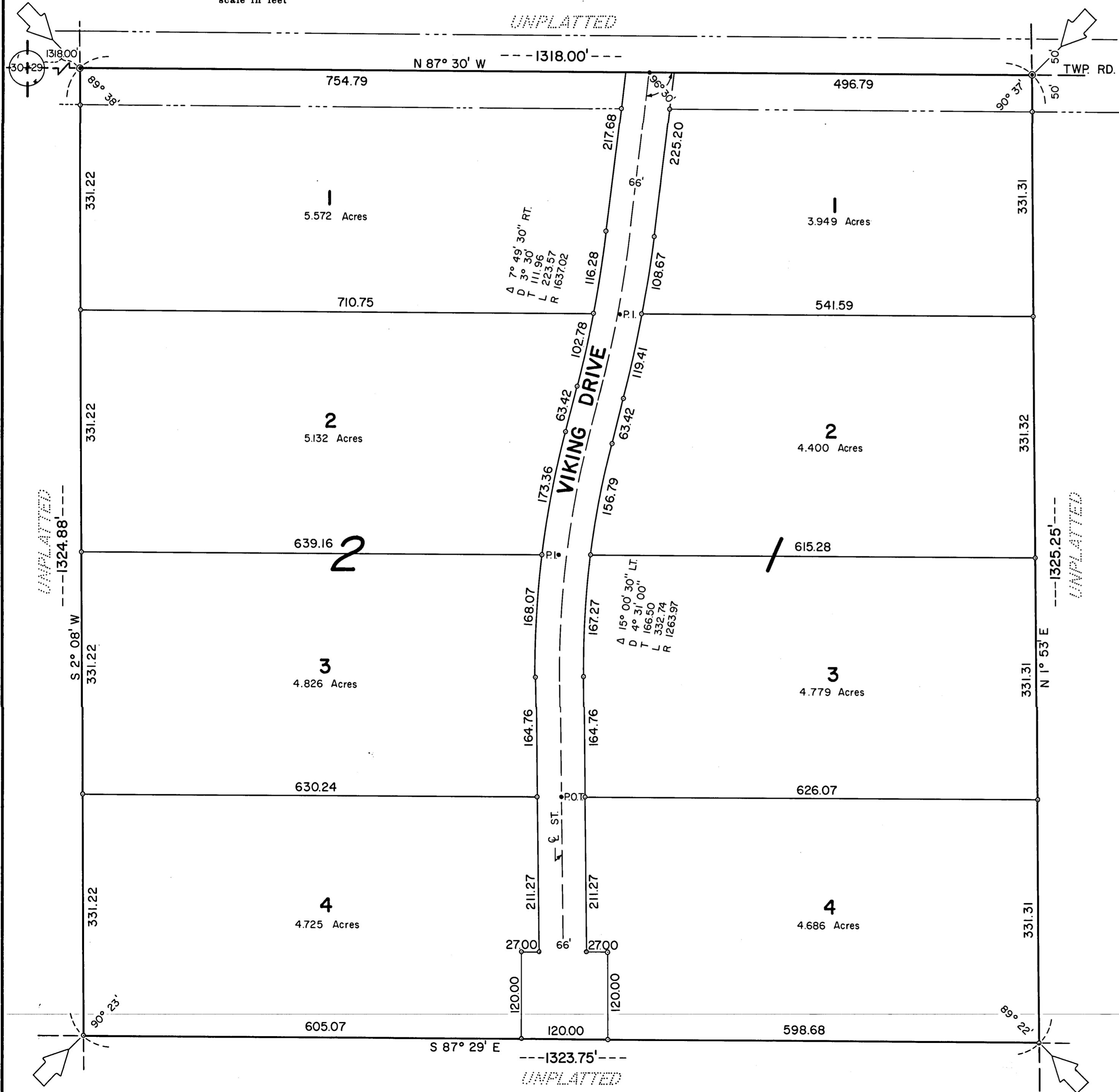
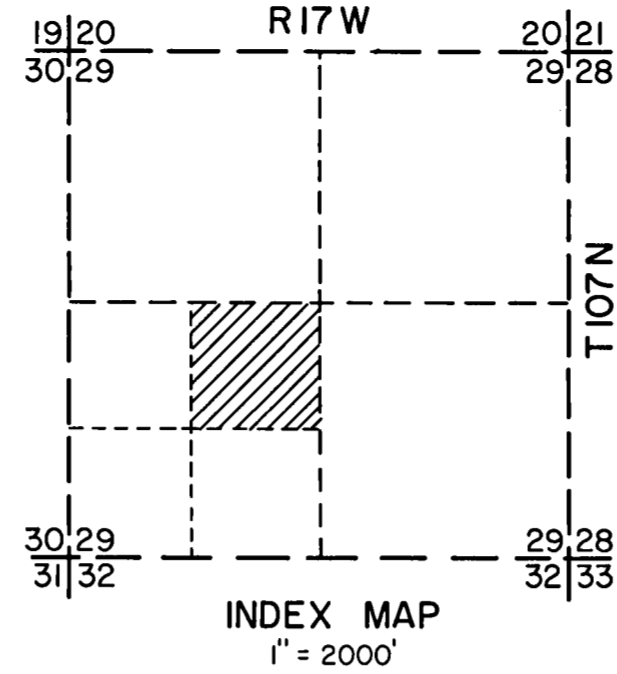

Official

CERTIFICATE OF DEDICATION

Lowell Olin Grasdalen and Beverly Jane Grasdalen, husband and wife; owning all of the following described premises in Dodge County, Minnesota, to-wit:

Commencing at the West 1/4 Cor. of Sec. 29, T107N-R17W; thence 1318.0 feet east along the north line of the S.W. 1/4 of said section to a point hereinafter called the point of beginning; thence 1324.88 feet southerly at a deflection angle of 89° 38' right; thence 1323.75 feet easterly at a deflection angle of 89° 37' left; thence 1325.25 feet northerly at a deflection angle of 90° 38' left; thence 1318.00 feet westerly at a deflection angle of 89° 23' left to the point of beginning, subject to a roadway easement on the north side thereof, being the N.E. 1/4 of the S.W. 1/4 of Section 29, T107N-R17W, and containing 40.18 acres.

having caused the above described premises to be surveyed and platted as shown hereon, to be known as "SHALOM", do by these presents dedicate to the public for public use forever all streets and roads appearing hereon.

In the Presence of:

Ernie Langworthy
Lowell Olin Grasdalen
Mervin Langworthy
Beverly Jane Grasdalen

STATE OF MINNESOTA)
 COUNTY OF DODGE)SS

On this 15th day of June, 1971, before me, a Notary Public within and for said county and state, personally appeared Lowell Olin Grasdalen and Beverly Jane Grasdalen; husband and wife, to me known to be the persons described in and who executed the foregoing instrument, and acknowledged that they executed the same as their free act and deed.

Thomas O. Blau
 Notary Public
 Dodge County, Minnesota
 My Commission Expires 6/23/77

SURVEYORS CERTIFICATE

I, H.M. McLaird, a duly registered land surveyor, do this 26 day of May, 1971, by these presents, certify that the hereon is a correct representation of the survey thereof, that all distances are correctly shown on said Plat, that all monuments have been correctly placed in the ground as shown, that outside boundary lines are correctly designated on the Plat, and that there are no wet lands to be designated in accordance with Section 505.03 of the Minnesota Statutes.

STATE OF MINNESOTA)
 COUNTY OF HOUSTON)SS

On this 26 day of May, 1971, before me, a Notary Public within and for said county and state, personally appeared H.M. McLaird, to me known to be the person described in and who executed the foregoing instrument, and acknowledged that he executed the same as his free act and deed.

H. M. McLaird
 H.M. McLaird Reg. No. 1496

I hereby certify that the within plat has been approved by the Town Board of Wasioja Township, Dodge County, Minnesota, this 1st day of June, 1971.

Leslie Wilkins
 Clerk

I hereby certify that the within plat has been approved by the Board of County Commissioners of Dodge County, Minnesota, this 1st day of JUNE, 1971.

Richard N. Haltan
 County Auditor

Ralph Holmbeck
 Chairman of the Board

STATE OF MINNESOTA)
 COUNTY OF DODGE)SS

I hereby certify that the within plat was filed in this office for record on the 7 day of June, 1971, at 10 o'clock A, and was duly recorded in Book 2 of Plats, Page 2.

David C. Rowhoff
 Register of Deeds

I hereby certify that the within plat has been approved by the Planning and Zoning Commission of Dodge County this 1st day of JUNE, 1971.

Crisis Alberts
 Chairman of the Board

No delinquent taxes and transfer entered this 1st day of JUNE, 1971.

Richard N. Haltan
 County Auditor

I, Richard Haltan, County Auditor, Dodge County, Minnesota, hereby certify that liens, if any, against the above described premises in any drainage proceedings have been apportioned to the respective lots, tracts and parcels situated in the described tract, pursuant to Minnesota Statutes (1953) 106.401, as amended in 1957 Session Laws, Chapter 495.

Richard N. Haltan
 County Auditor

Reviewed and approved this ___ day of ___, 19__.

C. Dougherty
 County Engineer
 Dodge County, Minnesota

Checked and approved this 15th day of June, 1971.

P.E. Highum
 County Surveyor
 Dodge County, Minnesota

REGISTER OF DEEDS OFFICE
 DODGE COUNTY, MINN.
 I hereby certify that the within INSTRUMENT was filed in this office for record this 7 day of June, A.D. 1971 at 10 o'clock A.M. and was duly recorded in book 2 page 2
David C. Rowhoff
 Register of Deeds

29847

By _____ Deputy