

DEMME'S FIRST ADDITION

A SUBDIVISION IN THE S.E. 1/4 S.E. 1/4 SEC. 15 T105N R17W
COUNTY OF DODGE
VILLAGE OF HAYFIELD
STATE OF MINNESOTA

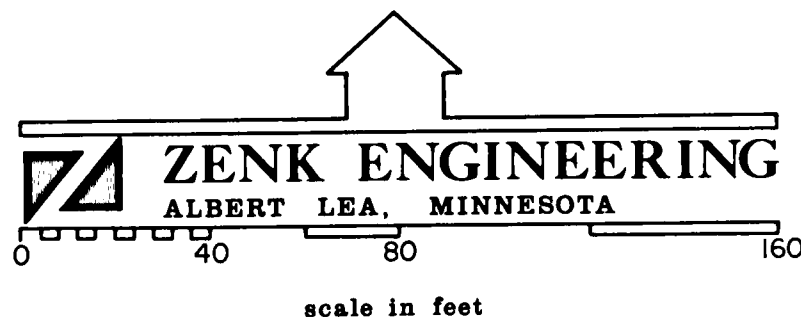

HAYFIELD CORPORATE LIMITS

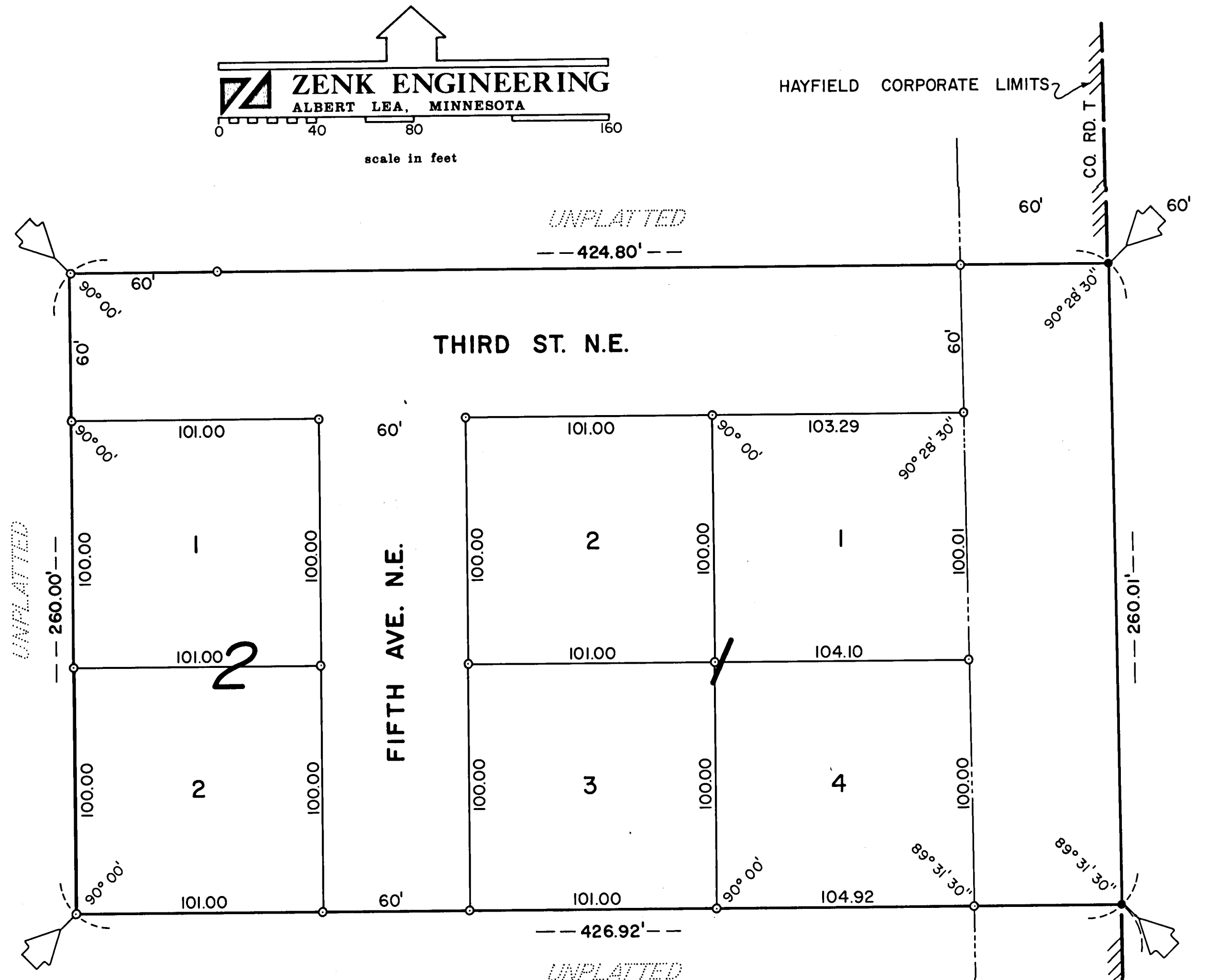

SURVEYED AUGUST, 1971

LEGEND

- 3/4" ϕ IRON PIPE & CAP
- 5/8" ϕ IRON PIN
- ▭ LIMITS OF PLATTED AREA

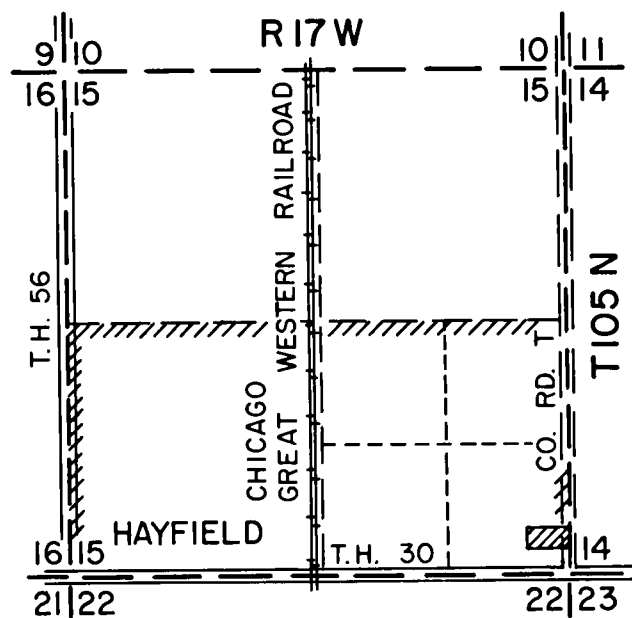

INDEX MAP
1" = 2000'

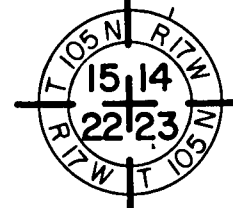

CERTIFICATE OF DEDICATION

Boyd W. Demmer and Dorothy D. Demmer, husband and wife; Lyle A. Demmer and Mary Jean Demmer, husband and wife; Maynard Rouhoff and Dorothy Rouhoff, husband and wife; owning all of the following described premises in Dodge County, Hayfield, Minnesota, to-wit:

Commencing at the S.E. Cor. Section 15, T105N-R17W; thence 232.39 feet northerly along the east line of said Section 15 to a point hereinafter called the point of beginning; thence 260.01 feet northerly along said east line of Section 15; thence 424.80 feet westerly at a deflection angle of 89° 31' 30" left; thence 260.00 feet southerly at a deflection angle of 90° 00' left; thence 426.92 feet easterly at a deflection angle of 90° 00' left to the point of beginning, subject to a roadway easement on the east side thereof, being part of the S.E. 1/4 of the S.E. 1/4 of Section 15, T105N-R17W, and containing 2.542 acres.

having caused the above described premises to be surveyed and platted as shown hereon, to be known as "DEMME'S FIRST ADDITION" to the Village of Hayfield, do by these presents dedicate to the public for public use forever all streets and roads appearing hereon.

In the Presence of:

David H. Semelko Notary Public, Dodge County, Minnesota
Boyd W. Demmer Boyd W. Demmer
Dorothy D. Demmer Dorothy D. Demmer
Lyle A. Demmer Lyle A. Demmer
Mary Jean Demmer Mary Jean Demmer
Maynard Rouhoff Maynard Rouhoff
Dorothy Rouhoff Dorothy Rouhoff

STATE OF MINNESOTA)
COUNTY OF DODGE)SS

On this 23rd day of Sept, 1971, before me, a Notary Public within and for said county and state, personally appeared Boyd W. Demmer and Dorothy D. Demmer, husband and wife; Lyle A. Demmer and Mary Jean Demmer, husband and wife; Maynard Rouhoff and Dorothy Rouhoff, husband and wife, to be known to be the persons described in and who executed the foregoing instrument, and acknowledged that they executed the same as their free act and deed.

David H. Semelko
Notary Public, Dodge County, Minnesota
My Commission Expires 9.11.1975

SURVEYORS CERTIFICATE

I, H. M. McLaird, a duly registered land surveyor, do this 16th day of September, 1971, by these presents, certify that the hereon is a correct representation of the survey thereof, that all distances are correctly shown on said Plat, that all monuments have been correctly placed in the ground as shown, that outside boundary lines are correctly designated on the Plat, and that there are no wet lands to be designated in accordance with Section 505.03 of the Minnesota Statutes.

STATE OF MINNESOTA)
COUNTY OF HOUSTON)SS

H. M. McLaird
H. M. McLaird Reg. No. 1496

On this 16th day of September, 1971, before me, a Notary Public within and for said county and state, personally appeared H. M. McLaird, to me known to be the person described in and who executed the foregoing instrument, and acknowledged that he executed the same as his free act and deed.

Robert Culbertson
Notary Public, Houston County, Minnesota
My Commission Expires 10.1.1975

I hereby certify that the within Plat has been approved by the Village Council of Hayfield, Minnesota, this 16th day of September, 1971.

C. H. ...
Clerk

Taxes for the year 1971, on the lands described herein, paid this 12th day of November, 1971.

Dorothy E. Stucky
County Treasurer

No delinquent taxes due and transfer entered this 12th day of November 1971.

STATE OF MINNESOTA)
COUNTY OF DODGE)SS

Richard N. Haltan
County Auditor

I hereby certify that the within Plat was filed in this office for record on the 10th day of Nov, 1971, at 10 o'clock A.M., and was duly recorded 1000 of Plats, Page 30030.

Maynard C. Rouhoff
Register of Deeds

Checked and approved this 12th day of November, 1971.

P. E. Highum
P. E. Highum, County Surveyor
Dodge County, Minnesota