

T. S. SLINGERLAND'S Addition To HAYFIELD.



DRAWN BY M. N. CLAUSEN, CIVIL ENGINEER.

o Indicate Irons.

Scale 60 ft. to one inch.

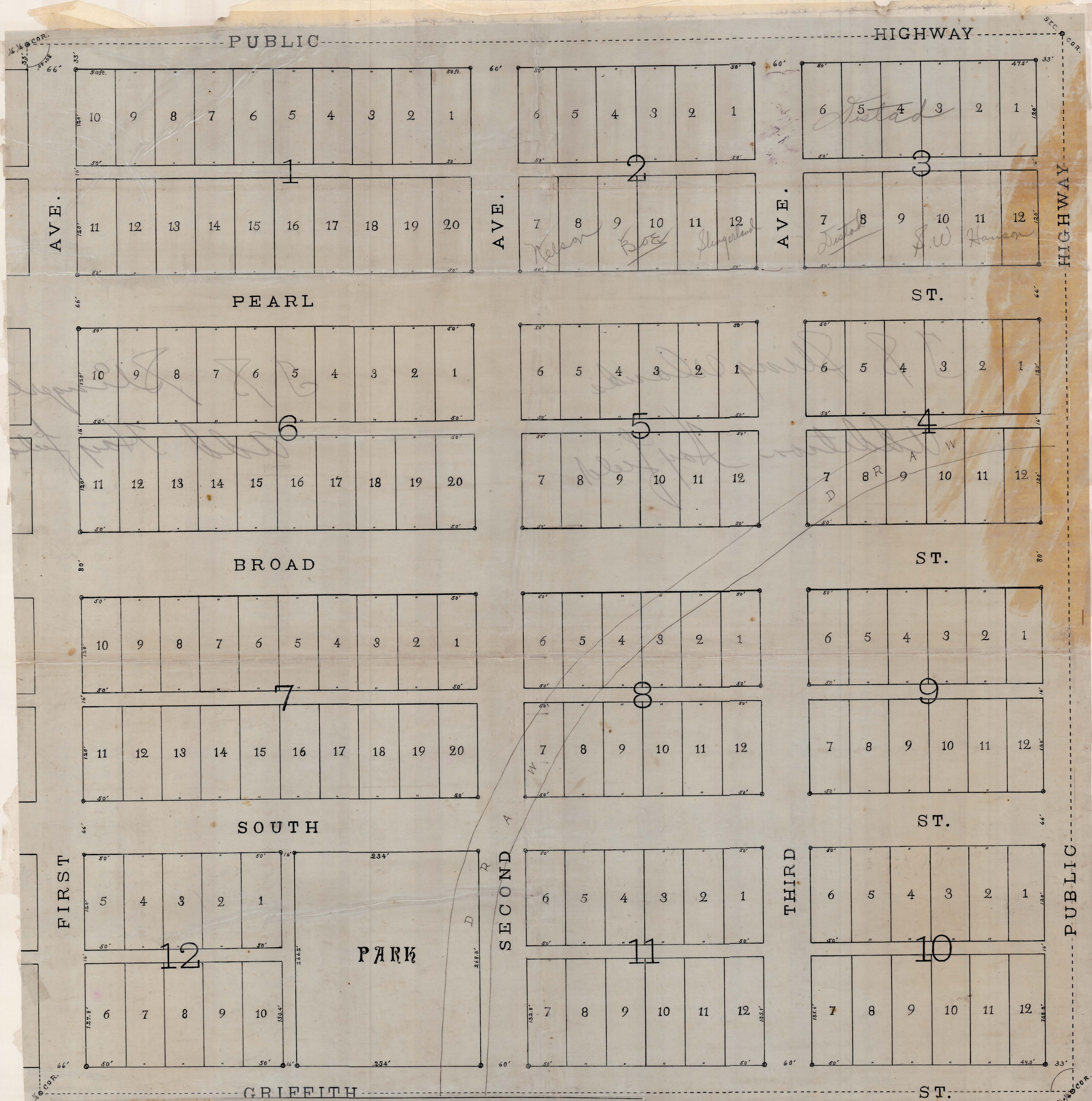

State of Minnesota,
County of Dodge,
I, M.N. Clausen, surveyor and civil engineer residing in the City of Austin in said County, do hereby certify that, at the request of George A. Norton and Elbert L. Slingsland executors of the last will and testament of Reuben S. Slingsland, deceased, I made the survey and prepared the plat of the land in the North-east Quarter of Section Twenty-two, in Town-ship One Hundred Five North, of Range Seventeen West in Dodge County, which land is now known as "R.S. Slingsland's Addition to Hayfield, and which plat is hereto attached.

I further certify that said plat is a correct representation of the said survey; that all distances are correctly shown on said plat and that the monuments for guidance for future surveys have been correctly placed in the ground as shown thereon; that the outside boundary lines are correctly designated, and that the topography of the said land is correctly shown on said plat; that there are no wet lands and no public highways within or across said land existing before the making of said plat, which are not correctly located and plainly shown and designated thereon.

I further certify that all of the blocks in said plat are numbered progressively; that all lots are numbered progressively in the block in which they are situated; that all dimensions of all lots and blocks are correctly shown, and designated upon said plat in feet and decimal parts thereof and that said survey was made and the said plat drawn and prepared in full compliance with the provisions of the Statutes and the laws of the State of Minnesota in such cases made and provided.

Dated this 5th day of November, 1914.

Surveyor and Civil Eng.

Recorder of the Village of Hayfield,
Minnesota.

WITNESSES my hand and the seal of said Village this 17th day of November A.D. 1914.

State of Minnesota,
County of Dodge,
I, O.P. Westcott, Recorder of the Village of Hayfield, in said County and State, do hereby certify, that this plat of R.S. Slingsland's Addition to the Village of Hayfield, Slingsland's Addition to the Village of Hayfield, together with a certificate and abstract of title to the land described hereon, were presented to the Common Council of said Village of Hayfield, for examination and approval, as provided by law, and that on the 17th day of November 1914, the said Common Council did examine and check said plat, and said certificate and abstract of title, and found the same correct and did thereupon approve the same.

WITNESSES my hand and the seal of said Village this 17th day of November A.D. 1914.

Recorder of the Village of Hayfield,
Minnesota.

REGISTER OF DEEDS OFFICE,
DODGE COUNTY, MINN.
I hereby certify that the within INSTRUMENT was filed in this office for record this 21st day of November A.D. 1914 at 2 o'clock P.M. and was duly recorded in book 6 M. Page 144
Register of Deeds.
By Deputy.