

DODGE CENTER MUNICIPAL AIRPORT

SUBDIVISION NO. 1

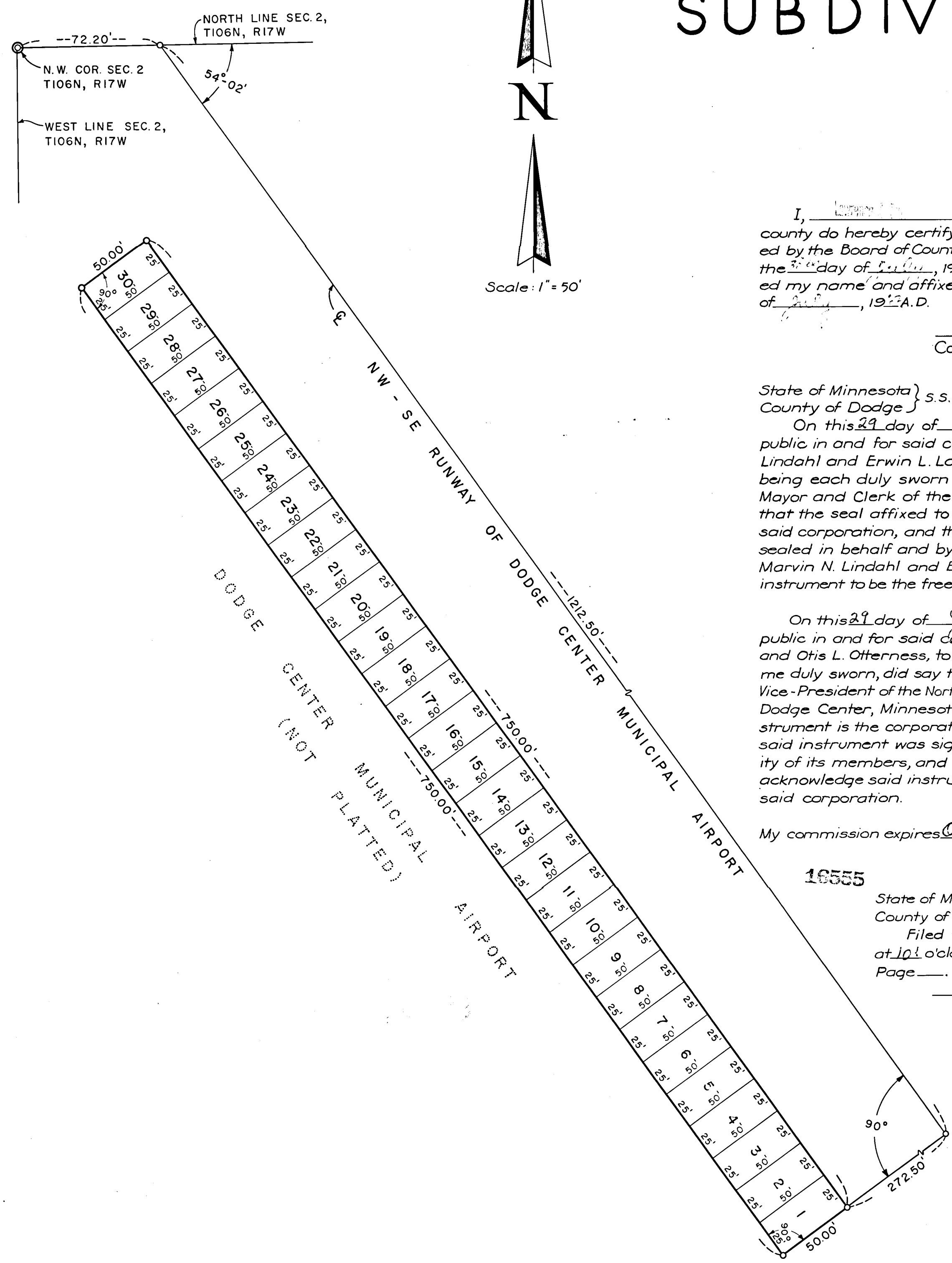

SURVEYOR'S CERTIFICATE

State of Minnesota } s.s.
 County of Dodge }
 I, Leonard M. Sankstone, Registered Civil Engineer and Land Surveyor, State of Minnesota, do hereby certify that at the request of the Village of Dodge Center, a municipal corporation, Dodge County, Minnesota, owners and proprietors, and the Northwestern State Bank of Dodge Center, a Minnesota corporation, mortgagors, of the real estate in the County of Dodge, State of Minnesota, I have surveyed, staked and platted said real estate into lots as shown by the plat on which this certificate is written, and which shall be known and dedicated as **DODGE CENTER MUNICIPAL AIRPORT, SUBDIVISION NO. 1**, as herein after described to wit:

Commencing at the northwest corner of Section 2, Township 106 North, Range 17 West, thence easterly along the north line of said Section 2 a distance of 72.20 feet to a point on the centerline produced of the Northwest-Southeast Runway of the Dodge Center Municipal Airport, thence southeasterly along said centerline a distance of 1212.50 feet, thence 90° right a distance of 272.50 feet to the point of beginning of the land to be described, thence 90° right a distance of 750.00 feet, thence 90° left a distance of 50.00 feet, thence 90° left a distance of 750.00 feet, thence 90° left a distance of 50.00 feet to the point of beginning.

I further certify that the plat is a correct representation of such survey as made, that all distances are correctly shown on the plan as designated in feet and decimals of a foot, that the outside boundaries are designated on the plat and that there are no wet lands thereon, and that said land has not heretofore been platted, and that monuments for the guidance of future surveys have been placed in the ground at the places designated thus (o).

Dated this 3rd day of July, 1962 A.D. Leonard M. Sankstone
 Leonard M. Sankstone, Registered Civil Engineer & Land Surveyor No. 5325

State of Minnesota } s.s.
 County of Dodge }
 Subscribed and sworn before me a notary public this 3rd day of July, 1962 A.D.
 My commission expires September 2, 1966
E. J. Farbrack, E. J. Farbrack
 Notary Public, Dodge County, Minnesota

DEDICATION

The undersigned Village of Dodge Center, a municipal corporation, and the Northwestern State Bank of Dodge Center, a Minnesota corporation, certify that they are the sole interested parties in the land described in the foregoing Surveyor's Certificate, and they further certify that they have caused the same to be surveyed and platted into lots under the name of **DODGE CENTER MUNICIPAL AIRPORT, SUBDIVISION NO. 1**, as shown on the accompanying plat on which this instrument is written in testimony whereof they set their hands and seals this 29th day of June, 1962 A.D.

In the presence of:
E. L. Hartner Shirley A. Thompson
E. L. Hartner Shirley A. Thompson
E. L. Hartner Shirley A. Thompson
E. L. Hartner Shirley A. Thompson

Signed by:
Marvin N. Lindahl
Erwin L. Langworthy
E. G. Precht
Otis L. Otterness

I, Raymond J. [Signature], County Auditor in and for said county do hereby certify that the annexed plat was duly approved by the Board of County Commissioners at a meeting held on the 30th day of July, 1962 A.D., in testimony whereof I have signed my name and affixed the seal of said county on this 30th day of July, 1962 A.D.

Raymond J. [Signature]
 County Auditor, Dodge County, Minnesota

State of Minnesota } s.s.
 County of Dodge }
 On this 29th day of June, 1962 A.D., before me, a notary public in and for said county, personally appeared Marvin N. Lindahl and Erwin L. Langworthy, to me personally known, who being each duly sworn by me, did say that they are respectively Mayor and Clerk of the Village of Dodge Center, Minnesota, and that the seal affixed to this instrument is the corporate seal of said corporation, and that said instrument was signed and sealed in behalf and by authority of its members, and said Marvin N. Lindahl and Erwin L. Langworthy acknowledge said instrument to be the free act and deed of said corporation.

On this 29th day of June, 1962 A.D., before me, a notary public in and for said county, personally appeared E. G. Precht and Otis L. Otterness, to me personally known, who each being by me duly sworn, did say that they are respectively President and Vice-President of the Northwestern State Bank of Dodge Center, Dodge Center, Minnesota, and that the seal affixed to this instrument is the corporate seal of said corporation, and that said instrument was signed and sealed in behalf and by authority of its members, and said E. G. Precht and Otis L. Otterness acknowledge said instrument to be the free act and deed of said corporation.

My commission expires Oct. 22, 1964. E. L. Hartner
 Notary Public, Dodge County, State of Minnesota

16555

State of Minnesota } s.s.
 County of Dodge }
 Filed for record this 30th day of July, 1962 A.D. at 10 o'clock and recorded in Book of Plats 2, Page ____.

Wayne C. Rohloff
 Register of Deeds
 LEON C. ROHSEFF, Register of Deeds
 Dodge County, Minnesota, 56101

Taxes ^{EXEMPT} paid for the year of 1962.
[Signature]
 County Treasurer

Taxes paid and transfer entered this 30th day of July, 1962 A.D.
[Signature]
 County Auditor