

BLAINE'S EIGHTH SUBDIVISION

| CURVE DATA | | | | |
|------------|------------|-----------|--------|--|
| NO. | ARC LENGTH | Δ ANGLE | RADIUS | |
| BLOCK 1 | | | | |
| 1 | 61.01 | 16°06'32" | 217.00 | |
| 2 | 42.04 | 10°20'18" | 233.00 | |
| 3 | 52.71 | 13°55'05" | 217.00 | |
| BLOCK 2 | | | | |
| 4 | 38.97 | 13°22'12" | 167.00 | |
| BLOCK 4 | | | | |
| 5 | 86.31 | 17°28'27" | 283.00 | |
| 6 | 62.00 | 12°33'09" | 263.00 | |
| 7 | 66.53 | 22°49'28" | 167.00 | |
| 8 | 18.00 | 6°10'32" | 167.00 | |
| BLOCK 5 | | | | |
| 9 | 36.24 | 8°54'40" | 233.00 | |
| 10 | 66.69 | 16°24'01" | 233.00 | |
| 11 | 15.00 | 3°41'19" | 233.00 | |

| C CURVE DATA | | | | |
|--------------|------------|-----------|--------|--|
| LTR. | ARC LENGTH | Δ ANGLE | RADIUS | |
| A | 40.50 | 11°36'03" | 200.00 | |
| B | 101.23 | 29°00'00" | 200.00 | |
| C | 131.02 | 30°01'36" | 250.00 | |

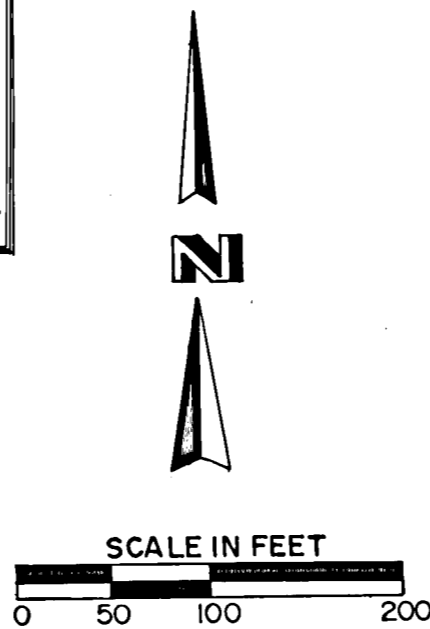
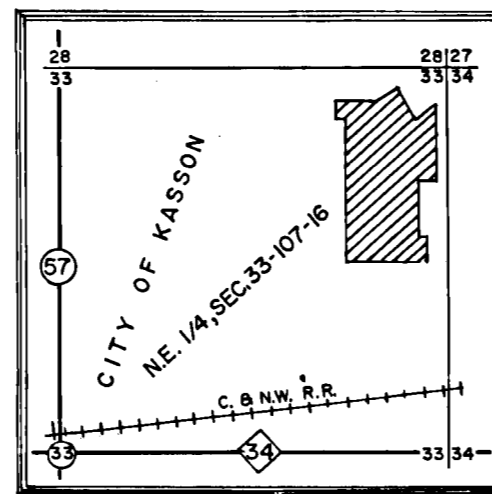

- LEGEND**
- DENOTES MONUMENTS FOUND MARKED WITH REG. NO. 6405
 - DENOTES T-BARS SET MARKED BY REG. NO. 10942
 - Δ = DELTA ANGLE

UTILITY AND DRAINAGE EASEMENTS ARE SHOWN THUS:

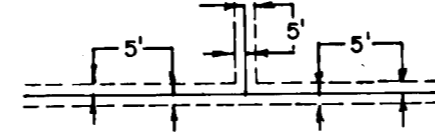

5' IN WIDTH UNLESS OTHERWISE DIMENSIONED ON THE PLAT

ALL BEARINGS ARE IN RELATIONSHIP WITH THE EAST LINE OF THE N.E. 1/4, SEC. 33-T107N-R16W WHICH IS ASSUMED TO BE N1°07'04" W

UTILITY EASEMENTS DEFINED

An unobstructed easement for the construction and maintenance of all necessary overhead, underground or surface public utilities including rights to conduct drainage and trimming on said easement.

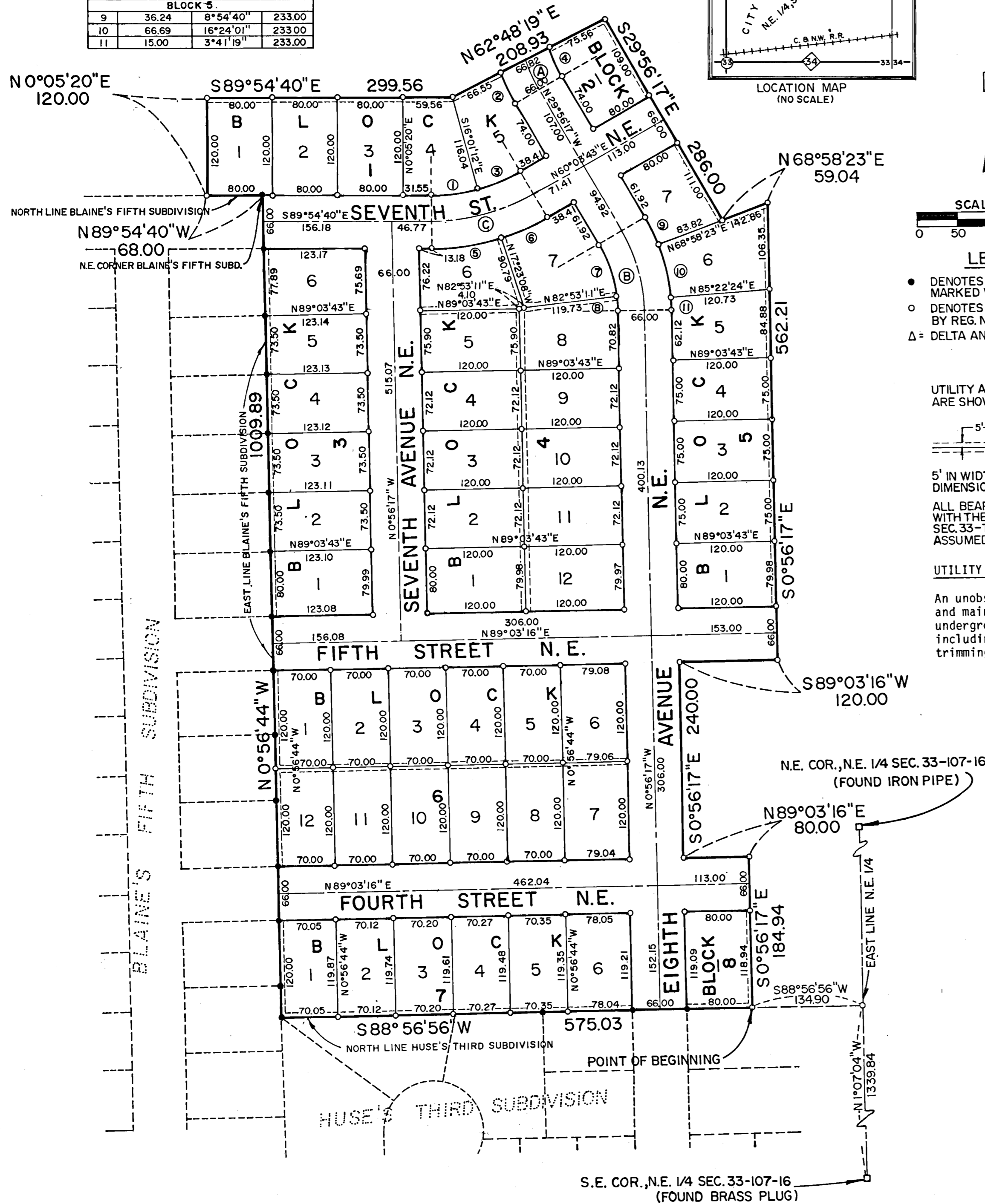

I certify that this plat has been checked mathematically and is approved this 4th day of August, 1982 A.D.

By _____
Dodge County Surveyor

DEDICATION

KNOW ALL MEN BY THESE PRESENTS: That Blaines Inc., a Minnesota corporation, owner and proprietor of the following described property situated in the County of Dodge, State of Minnesota, to-wit:

That part of the East Half of the Northeast Quarter of Section 33, Township 107 North, Range 16 West of the Fifth Principal Meridian, Dodge County, Minnesota, described as follows:

Commencing at the southeast corner of said Northeast Quarter; thence on an assumed bearing of North 1°07'04" West, along the east line of said Northeast Quarter, a distance of 1339.84 feet; thence South 88°56'56" West a distance of 134.90 feet to a point on the north line of Huse's Third Subdivision to the City of Kasson and the point of beginning of the land to be described; thence continuing South 88°56'56" West along said north line a distance of 575.03 feet to the east line of Blaine's Fifth Subdivision; thence North 0°56'44" West along said east line a distance of 1009.89 feet to the northeast corner of said Blaine's Fifth Subdivision a distance of 68.00 feet; thence North 0°05'20" East a distance of 120.00 feet; thence South 89°54'40" East a distance of 299.56 feet; thence North 62°48'19" East a distance of 208.93 feet; thence South 29°56'17" East a distance of 286.00 feet; thence North 68°58'23" East a distance of 59.04 feet; thence South 0°56'17" East a distance of 562.21 feet; thence South 89°03'16" West a distance of 120.00 feet; thence South 0°56'17" East a distance of 240.00 feet; thence North 89°03'16" East a distance of 80.00 feet; thence South 0°56'17" East a distance of 184.94 feet to the point of beginning, containing 15.16 acres, more or less.

has caused the same to be surveyed and platted as BLAINE'S EIGHTH SUBDIVISION and does hereby donate and dedicate to the public for public use forever the thoroughfares and also dedicate the easements as shown on this plat for drainage and utility purposes only.

In witness whereof said Blaines Inc. has caused its presents to be signed by its proper officers on this 18 day of June, 1982.

BLAINES INC.
SIGNED BY Clark J. Blaine
Clark J. Blaine, President

SIGNED BY Carter D. Blaine
Carter D. Blaine, Vice President

State of Minnesota
County of Dodge

The foregoing instrument was acknowledged before me this 18th day of June, 1982 by Clark J. Blaine, President and Carter D. Blaine, Vice President, of Blaines Inc., a Minnesota corporation, on behalf of the corporation.

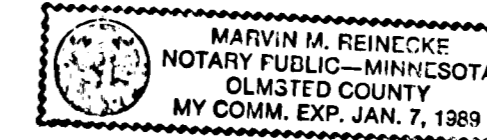

Marvin M. Reinecke
Notary Public, Olmsted County, Minnesota
My Commission Expires Jan 7, 1989

Surveyor's Certificate

I hereby certify that I have surveyed and platted the property described on this plat as BLAINE'S EIGHTH SUBDIVISION, that this plat is a correct representation of the survey, that all distances are correctly shown on the plat in feet and hundredths of a foot, that all monuments have been correctly placed in the ground as shown, that the outside boundary lines are correctly designated on the plat and that there are no wet lands or public highways to be designated other than as shown.

Michael P. Kleinschmidt
Michael P. Kleinschmidt, Land Surveyor
Minnesota Registration No. 10942

State of Minnesota
County of Olmsted

The foregoing Surveyor's Certificate was acknowledged before me this 15th day of April, 1982, by Michael P. Kleinschmidt, Minnesota Registration No. 10942.

Corwin L. Boell
Notary Public, Olmsted County, Minnesota
My Commission Expires April 1, 1986

We, the members of the Planning Commission for the City of Kasson do hereby certify that we have examined the plat as shown, and find that it conforms to the provisions of the Subdivision Ordinance of the City of Kasson.

Kevin M. Swartz
Commission Chairman

State of Minnesota
County of Dodge
City of Kasson

We, Joe Gronert, Mayor, and Dolores Meyer, City Clerk in and for the City of Kasson, do hereby certify that on the 11th day of May, 1982, the accompanying plat was duly approved by the Common Council of the City of Kasson, in testimony whereof we have hereunto signed our names and affixed the seal of said City of Kasson this 16th day of July, 1982.

Joe Gronert
Joe Gronert, Mayor

Dolores Meyer
Dolores Meyer, City Clerk

State of Minnesota
County of Dodge

Filed for record this 2nd day of August, 1982, at 3:00 o'clock P.M. in Book _____ of Plats on Page 191.

Deborah J. ...
County Recorder

No delinquent taxes and transfer entered.

Richard M. ...
County Auditor

PREPARED BY
WALLACE HOLLAND KASTLER SCHMITZ & CO.
CONSULTING ENGINEERS AND PLANNERS
ROCHESTER, MINNESOTA