

EAST CREEK COMMERCIAL ADDITION

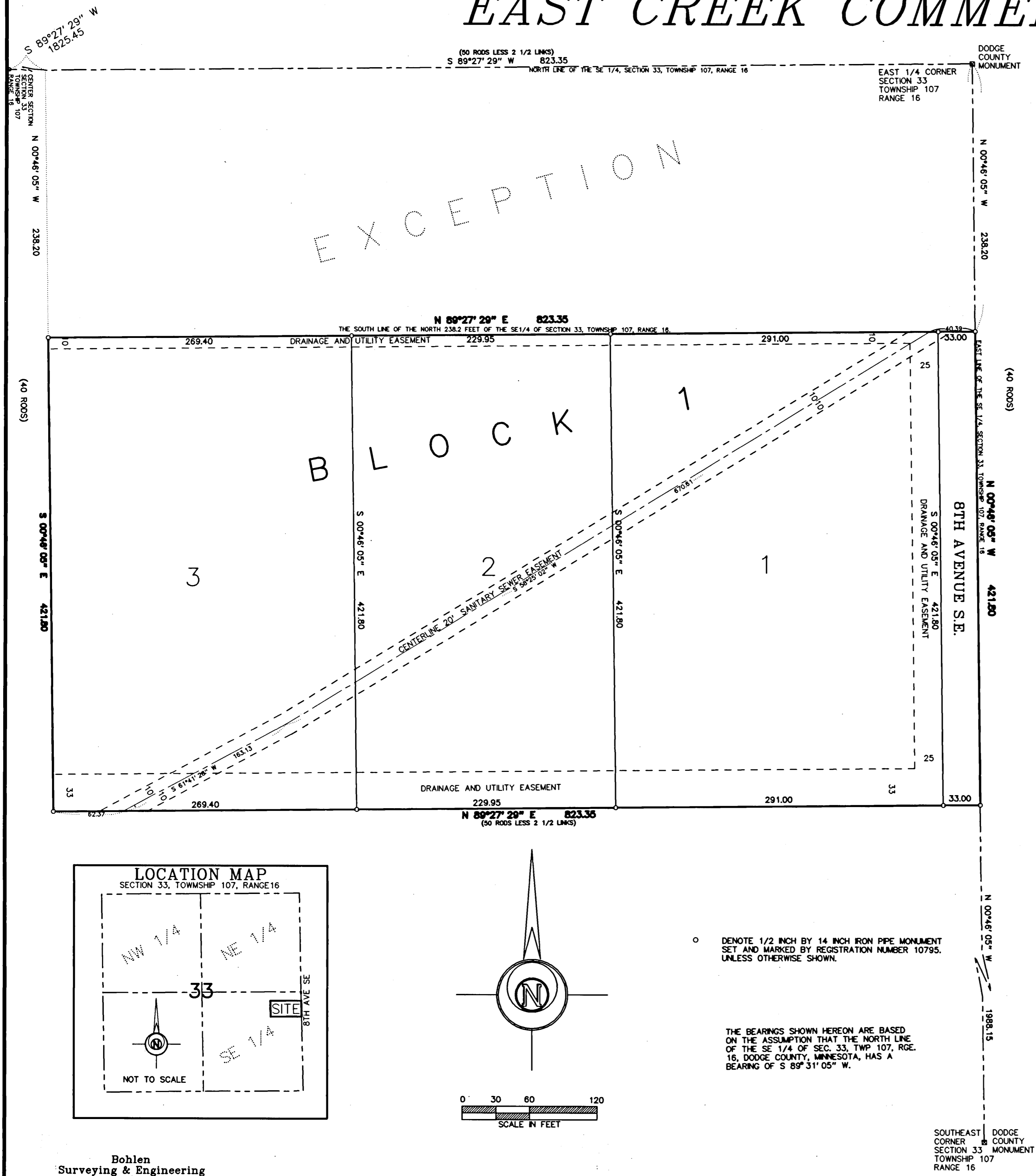

EXCEPTION

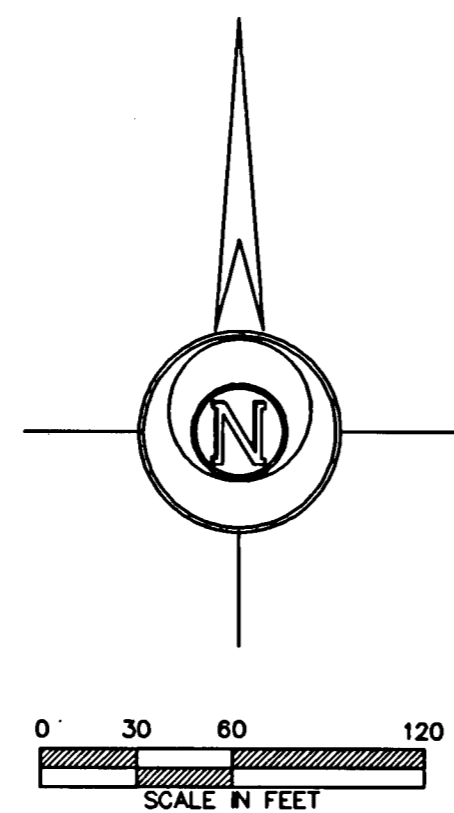
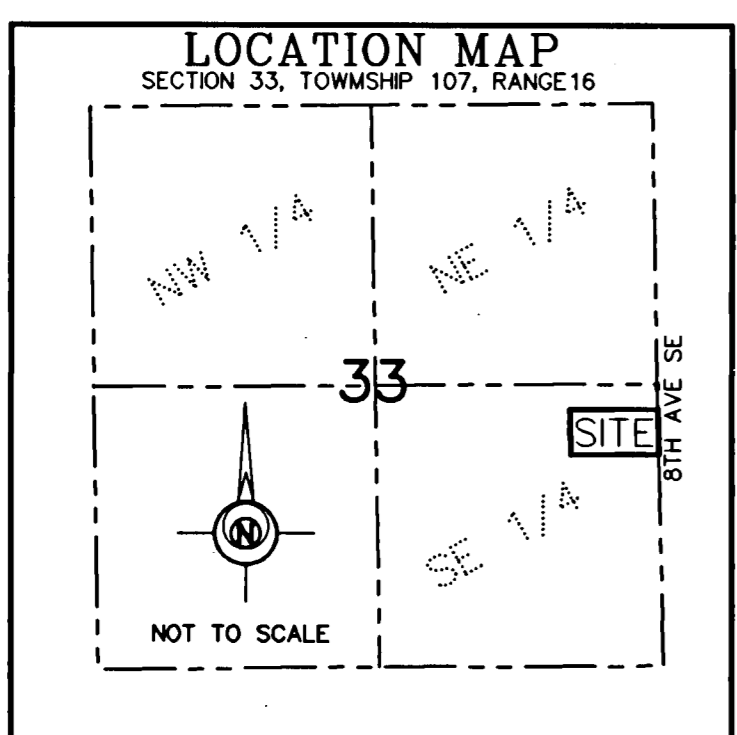

○ DENOTE 1/2 INCH BY 14 INCH IRON PIPE MONUMENT SET AND MARKED BY REGISTRATION NUMBER 10795, UNLESS OTHERWISE SHOWN.

THE BEARINGS SHOWN HEREON ARE BASED ON THE ASSUMPTION THAT THE NORTH LINE OF THE SE 1/4 OF SEC. 33, TWP 107, RGE. 16, DODGE COUNTY, MINNESOTA, HAS A BEARING OF S 89° 31' 05\"

KNOW ALL MEN BY THESE PRESENTS That Don E. and Linda M. Marti, husband and wife, owners and proprietors, of the following described property situated in the County of Dodge, and State of Minnesota, to-wit:

Commencing at the Northeast corner of the Southeast Quarter of Section Thirty Three, Township One Hundred Seven North of Range Sixteen West; thence West 50 rods, less 2 1/2 links, thence South 40 rods; thence East 50 rods, less 2 1/2 links; thence North 40 rods to the place of beginning; excepting therefrom the North 238.2 feet thereof, City of Kasson, Dodge County, Minnesota.

Have caused the same to be surveyed and platted as EAST CREEK COMMERCIAL ADDITION and do hereby donate and dedicate to the public for public use forever the street and also dedicate the easements as shown on this plat for drainage and utility purposes only.

In witness whereof said Don E. Marti and Linda M. Marti, husband and wife, have hereunto set their hands this 25 day of OCT, 2000

Don E. Marti
Don E. Marti

Linda M. Marti
Linda M. Marti

STATE OF MINNESOTA
COUNTY OF DODGE
The foregoing instrument was acknowledged before me this 25th day of OCTOBER, 2000, by Don E. Marti and Linda M. Marti, husband and wife.

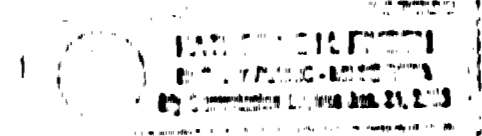

Katherine M. Jilison
Katherine M. Jilison
Notary Public, DODGE County, Minnesota
My Commission Expires JAN. 31, 2005

I hereby certify that I have surveyed and platted the property described on this plat as EAST CREEK COMMERCIAL ADDITION; that this plat is a correct representation of the survey; that all distances are correctly shown on the plat in feet and hundredths of a foot; that all monuments have been correctly placed in the ground as shown; that the outside boundary lines are correctly designated on the plat; and that there are no wet lands as defined in MS 505.02, Subd. 1, or public highways to be designated other than as shown.

Leroy H. Bohlen
Leroy H. Bohlen, Land Surveyor
Minnesota License No. 10795

STATE OF MINNESOTA
COUNTY OF DAKOTA
The foregoing Surveyor's Certificate was acknowledged before me this 24th day of October, 2000, by LeRoy H. Bohlen, Minnesota License No. 10795.

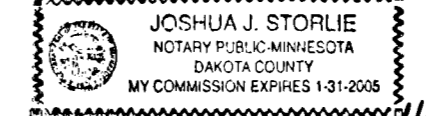

Joshua J. Storie
Joshua J. Storie
Notary Public, DAKOTA County, Minnesota
My commission expires 1-31-2005

We do hereby certify that on the 17th day of October, 2000, the City Council of Kasson, Minnesota approved this plat.

Barb Pike
Barb Pike, Mayor

Michael Reif
Michael Reif
City Clerk-Administrator

Approved by the Planning Commission of the City of Kasson, Minnesota, at a meeting thereof, on the 3rd day of October, 2000.

Quane Dutton
Quane Dutton
Commission Chairman

I certify that this plat has been checked mathematically and approved this 30th day of October, 2000

By *Roger W. Brand*
Roger W. Brand
Dodge County Surveyor

I hereby certify that the taxes for the year 2000 for the land described on this plat as EAST CREEK COMMERCIAL ADDITION have been paid on this 27th day of October, 2000.

Janet Priggen
Janet Priggen
County Treasurer, Dodge County, Minnesota

No delinquent taxes due and transfer entered this 31 day of October, 2000

Robt. Woodcock
Robt. Woodcock
County Auditor, Dodge County, Minnesota

126092

Document Number
I hereby certify that this instrument was filed in the office of the County Recorder for record this 31st day of October, 2000, at 2 o'clock A.M., and was duly recorded in Book B of Plats on page 68.

Sue A. Alberts
Sue A. Alberts
County Recorder, Dodge County, Minnesota

Bohlen
Surveying & Engineering
31462 Foliage Avenue
Northfield, MN 55057
Phone: (507) 645-7768
Fax: (507) 645-7799

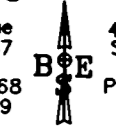

4815 123rd Street W.
Savage, MN 55378
Phone: (612) 895-9212
Fax: (612) 895-9259

SOUTHEAST CORNER DODGE COUNTY MONUMENT SECTION 33 TOWNSHIP 107 RANGE 16