

Filed for Record January 13th # 1474
At 11:15 at 11 o'clock A.M.
C. H. Johnson
Register of Deeds

Subdivision of
The North East quarter of South East Quarter
of Section 31 Township No. 109 of Range No. 15 W

Red Wing November 17th 1887

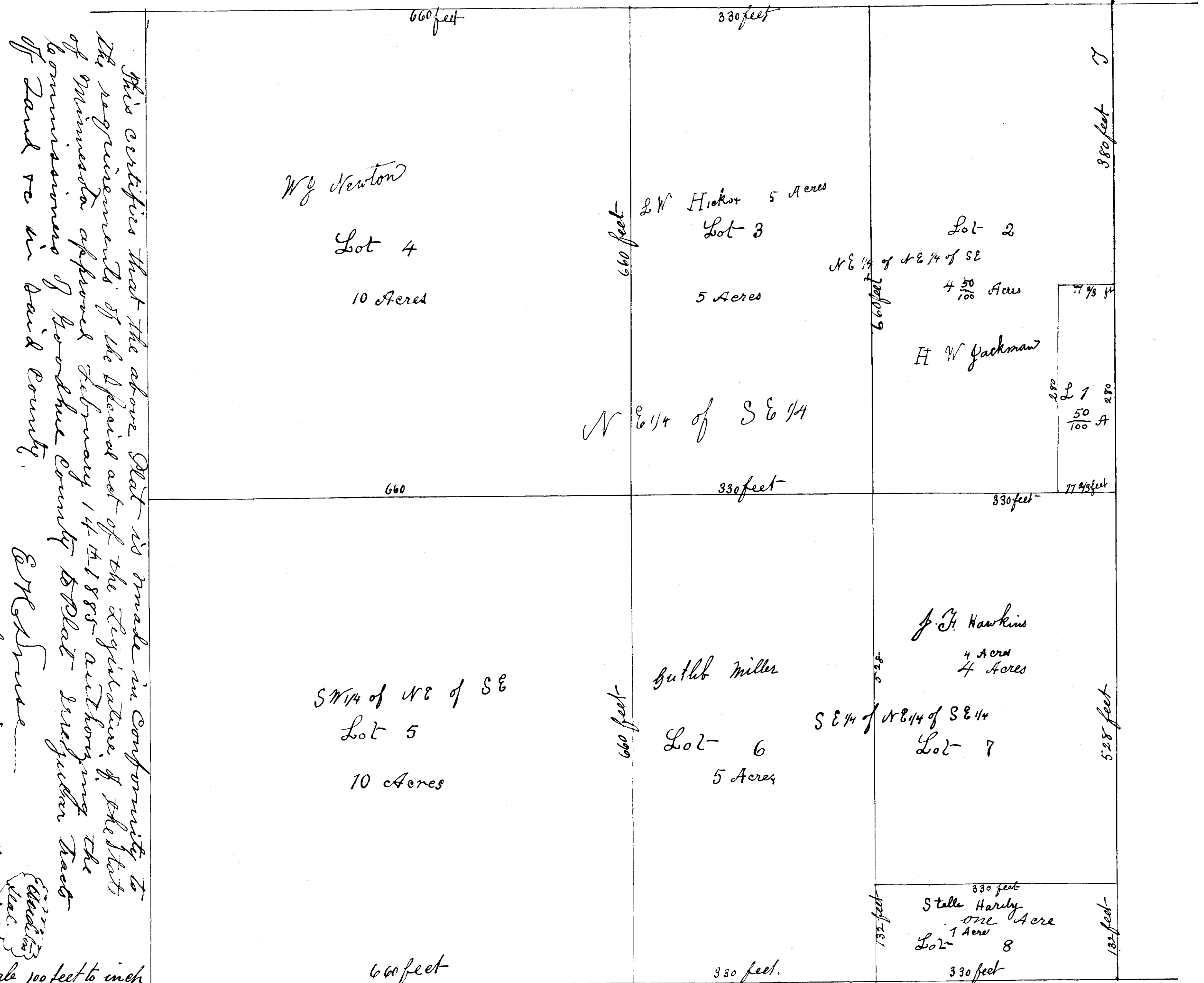

This certifies that the above Plat is made in conformity to the requirements of the General act of the Legislature of the State of Minnesota approved February 14th 1885 and conforming the Commission of the Board of County Commissioners of Goodhue County to Plat and register Tract of Land as in said County.

C. H. Johnson

County Auditor

Scale 100 feet to inch

The writing in red in on this plat was in fact made in the original plat. C. H. Johnson Register

I hereby certify that this is a true Map of the Subdivision of the North East quarter of the South East quarter of Section No. 31 of Township No. 109 N of Range No. 15 West as Surveyed by me

S. A. Hart (Co Surveyor)