

Plat of Lot No 14 of Section No 36 of Township No 110 North
of range No 16 West

200 1503

Filed for Record Feb 8th 1888
at 10 o'clock A.M.

C. H. Johnson
Register of Deeds.

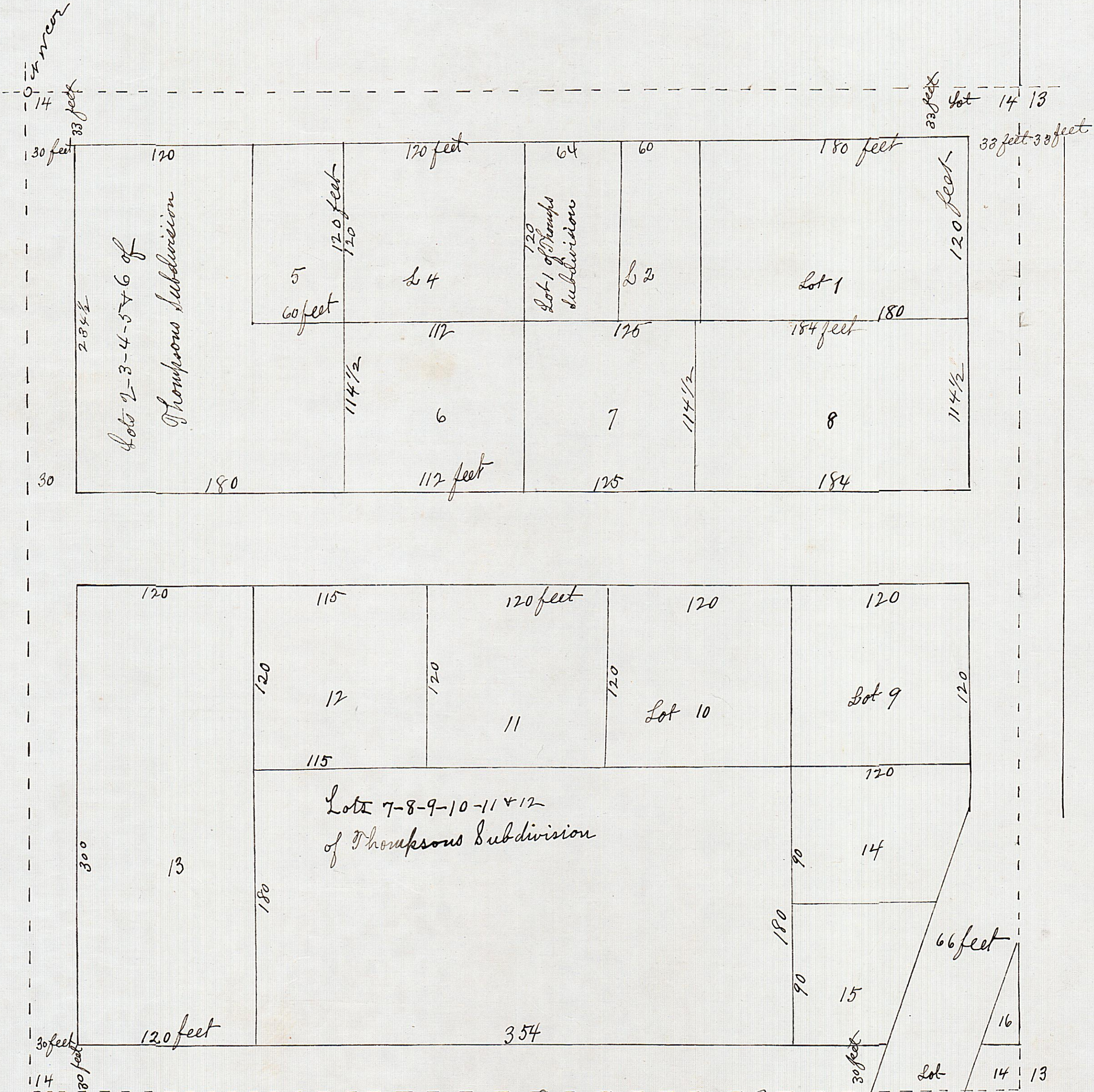

I hereby certify that the plat before me made by me
from the records in the Register of Deeds office
and that the same is correct
Red Wing Oct 1887
S. A. Hunt Co. Surveyor

This certifies that the above ^{Minneapolis} Lot 14 of Section 36 T110 R16
to the requirements of the special act of the Legislature
of the State of Minnesota approved February 14th 1885
authorizing the Commissioners of Goodhue County
to Plat Irregular tracts of Land &c in said County
C. H. Druse
County Auditor
Red Wing November 17th 1887

And Seal