

AUDITOR'S SUBDIVISION

OF THE NE $\frac{1}{4}$ of SE $\frac{1}{4}$, NW $\frac{1}{4}$ of SE $\frac{1}{4}$ & SE $\frac{1}{4}$ of SE $\frac{1}{4}$ of SEC. NO 7 T 109 R 18. WEST.

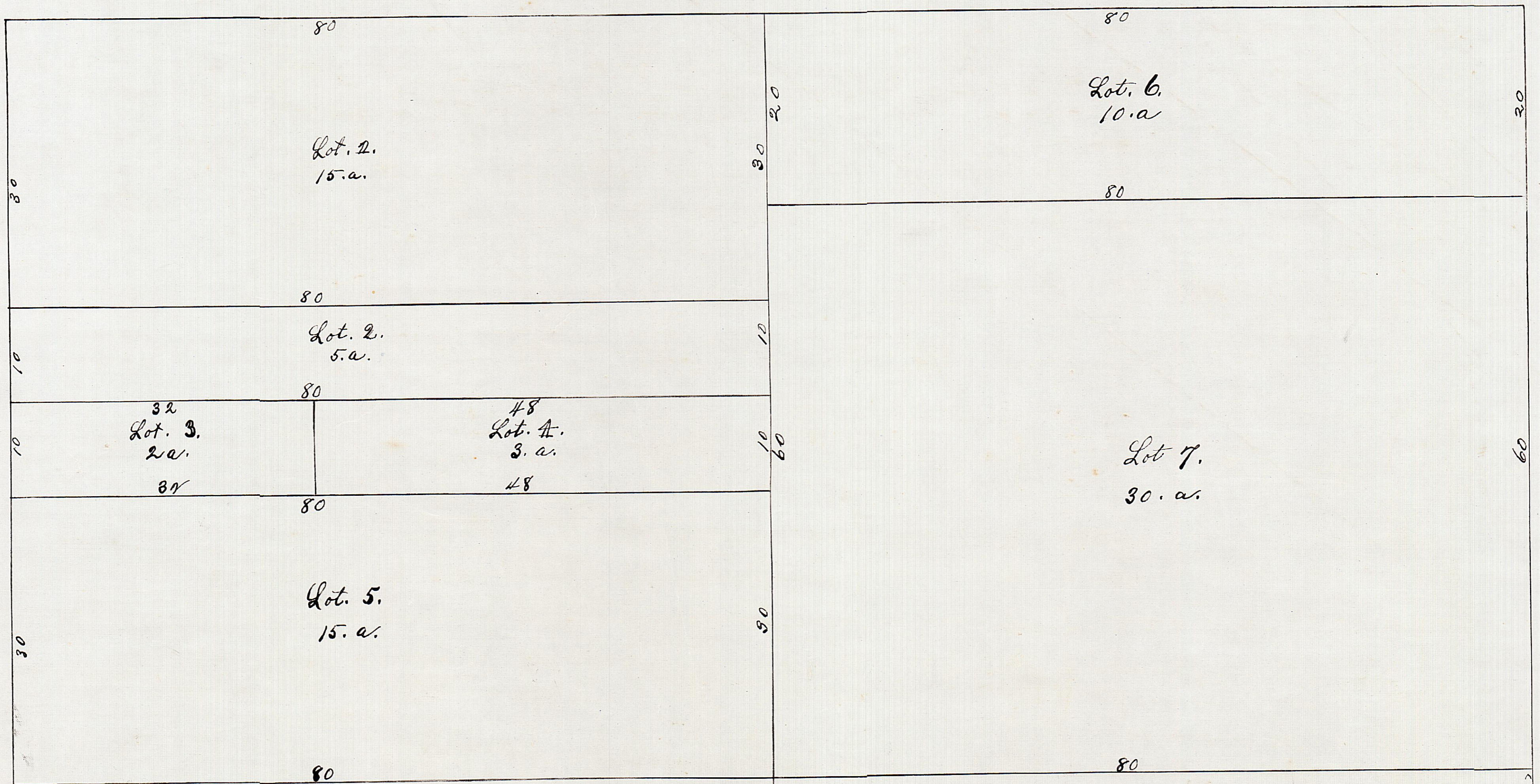

This certifies that the above plat is made in conformity to the requirements of the Special Act of the Legislature of the state of Minnesota, approved Feb. 14th 1886, authorizing the commissioners of Goodhue County to plat irregular tracts of land &c in said county.

Red Wing Feb 9th 1889. E. H. Koplouse
County Auditor.

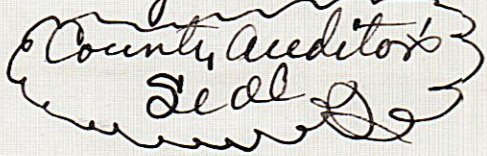

I hereby certify that the above plat was made by me from records in the Register of Deeds office in the county of Goodhue and state of Minnesota and that the same is correct.

Red Wing, Feb. 9th 1889.
Louis P. Wolff, County Surveyor.

SCALE. 8 RODS = 1 INCH.

3836.
Filed for Record July 22nd
A.D. 1889, at 5 o'clock P.M.

J. H. Webster
Register of Deeds.

