

NORTH

See order Establishing Century Posts
(22nd edition) Book A of copies
price Original in Dollars
File No 99
See also See Box D page 29
to Top of Booklet from Station
for 1948

AUDITOR'S SUBDIVISION

OF THE
SOUTH THREE-FOURTHS SECTION 23
ALL OF SECTION 26 AND THE
EAST ONE QUARTER OF SECTION 27
TOWNSHIP 113 NORTH, RANGE 15 WEST
GOODHUE COUNTY MINNESOTA
SCALE 1 INCH 200 FEET
DEC. 22ND 1948

R. B. Whame
REGISTERED ENGINEER

This certifies that this plat was
made in conformity to the require-
ments of Section 2719 Minnesota
Statutes of 1943 as amended by
Chapter 494 Laws of 1947, authoriz-
ing the Commissioner of Goodhue
County, Minnesota, to plat irreg-
ular tracts of land.

Red Wing, Minn. *C. J. Johnson*
County Auditor
Dated Dec. 22, 1948 Goodhue County, Minn.

I hereby certify that this plat was
made by me from records in the
office of the Register of Deeds
in the County of Goodhue, Minn.,
and that the same is correct.

Red Wing, Minn. *R. B. Whame*
Registered Engineer
and Land Surveyor
for State of Minnesota
Dec. 22, 1948

C. J. Johnson

NOTE: Loc. 30 as shown on Aud. Sub. Plat of Sec.
23-26 & 27-113-15 is actually non-existent due
to the fact that the Plat of Buncie's Addition
goes to the center of Concrete Bridge on Hwy #61
as shown in deed and dedication, and the center
of the old land known as Loc. 29 goes to the center
of said Concrete Bridge.

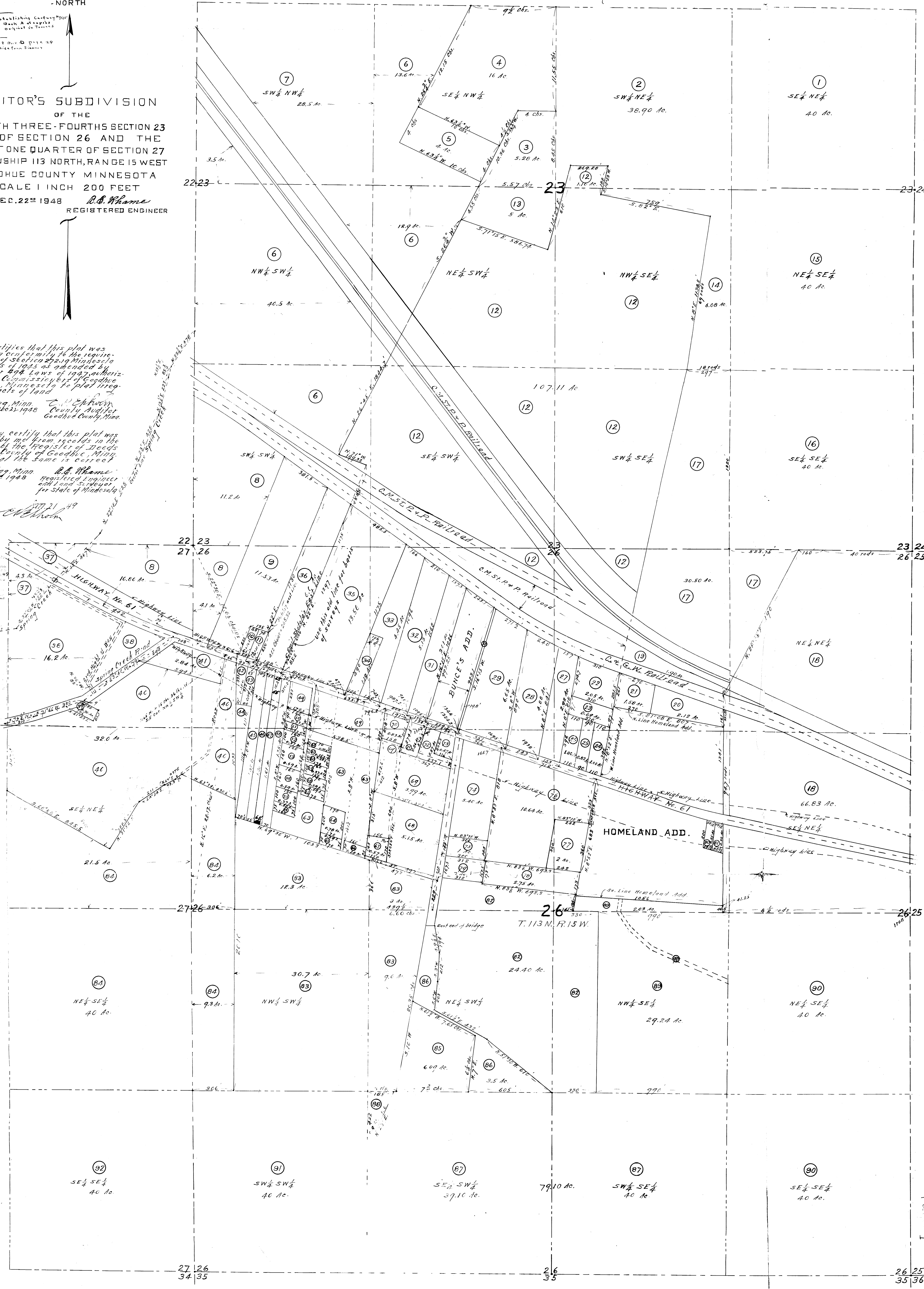

27 26 26 25
34 35 35 36