

# CONDOMINIUM NUMBER 5 WESTSIDE CONDOMINIUM

These Floor Plans have been recorded as part of the Declaration filed as Document No. 7119 on the 31<sup>st</sup> day of June A.D., 1984, Goodhue County Registrar of Titles

O DENOTES A 3/4" X 18" IRON IN PLACE AND HAVING A PLASTIC CAP MARKED G.C.L.S.CO. 612/388/7550.

BEARINGS ARE ASSUMED

## SITE PLAN

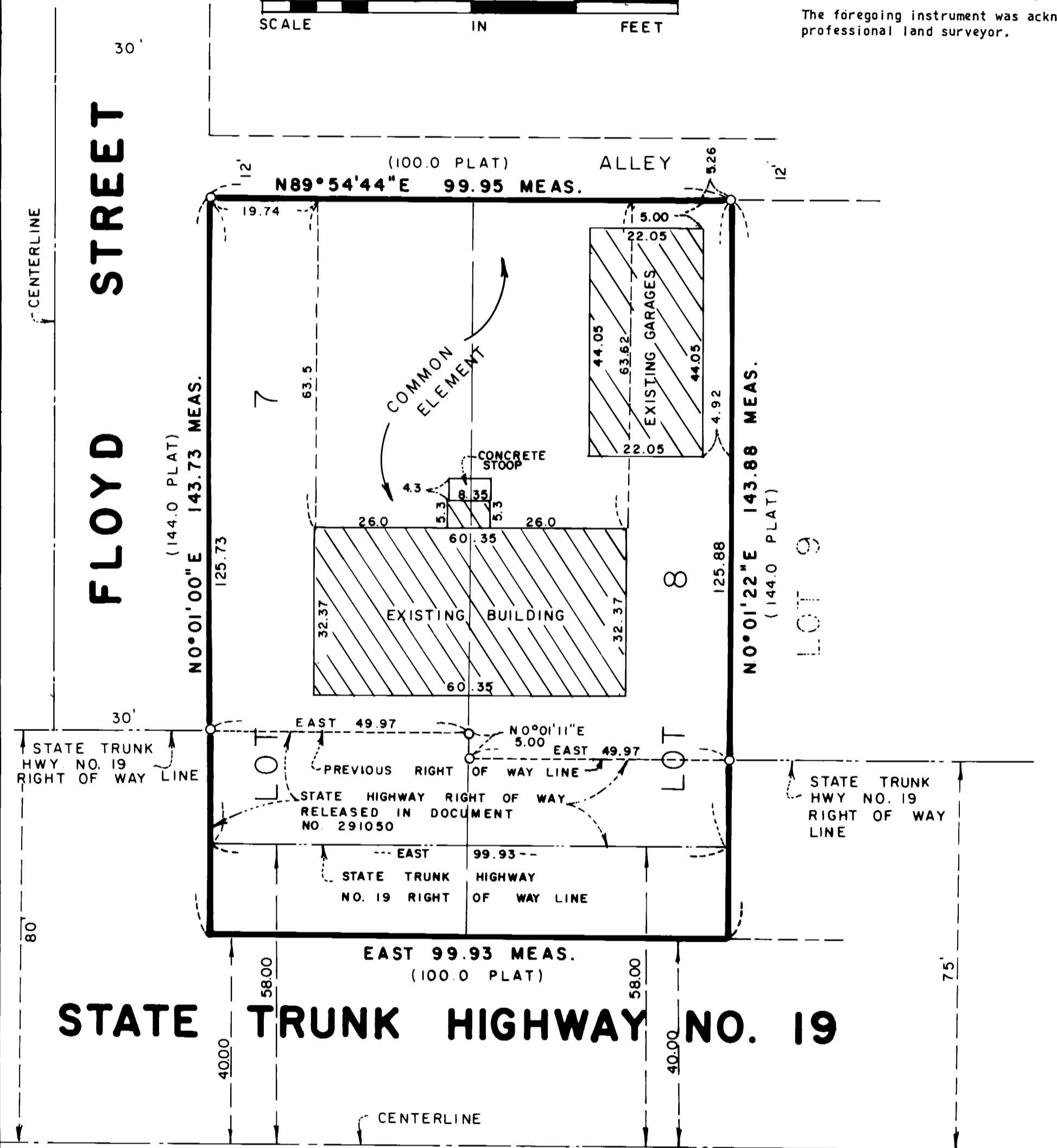
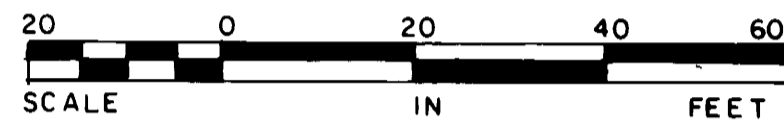

The undersigned, being first duly sworn under oath, certifies and deposes that these Floor Plans of CONDOMINIUM NO. 5 WESTSIDE CONDOMINIUM, being located upon:

Lots 7 and 8, in Block 23, CANNON FALLS CENTRAL, according to the recorded plat thereof, on file in the Goodhue County Records Office.

Subject to a highway easement over, under and across that part of the south side thereof, taken for State Trunk Highway Number 19.

fully and accurately depicts all information required by Minnesota Statutes Section 515A. 2-110.

Dated this 18<sup>th</sup> day of June, 1984

Alan K. Scofield, Registered Land Surveyor  
Minn. Reg. No. 15473

NOTARY: State of Minnesota) County of Goodhue) ss.

The foregoing instrument was acknowledged before me this 18<sup>th</sup> day of June, 1984 by Alan K. Scofield, a registered professional land surveyor.

Notary Public

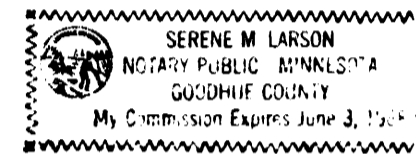

Mark R. McKechnie, a registered professional architect for the State of Minnesota pursuant to Minnesota Statutes Section 515A. 2-101 (b) does hereby certify that all structural components and mechanical systems serving more than one unit of all buildings containing or comprising any units hereby created are substantially completed consistent with the Floor Plans for CONDOMINIUM NO. 5, WESTSIDE CONDOMINIUM.

Dated this 18<sup>th</sup> day of June, 1984

Mark R. McKechnie, Registered Architect  
Minn. Reg. No. 13033

NOTARY: State of Minnesota) County of Goodhue) ss.

The foregoing instrument was acknowledged before me this 18<sup>th</sup> day of June, 1984 by Mark R. McKechnie, a registered professional architect.

Notary Public

## MAIN FLOOR

**BENCHMARK**  
TOP NUT HYDRANT NW QUADRANT STATE HWY NO. 19 AND 8TH. STREET  
ELEVATION = 827.86  
(MEAN SEA LEVEL DATUM)

FLOOR ELEVATION = 868.24  
CEILING ELEVATION = 876.31

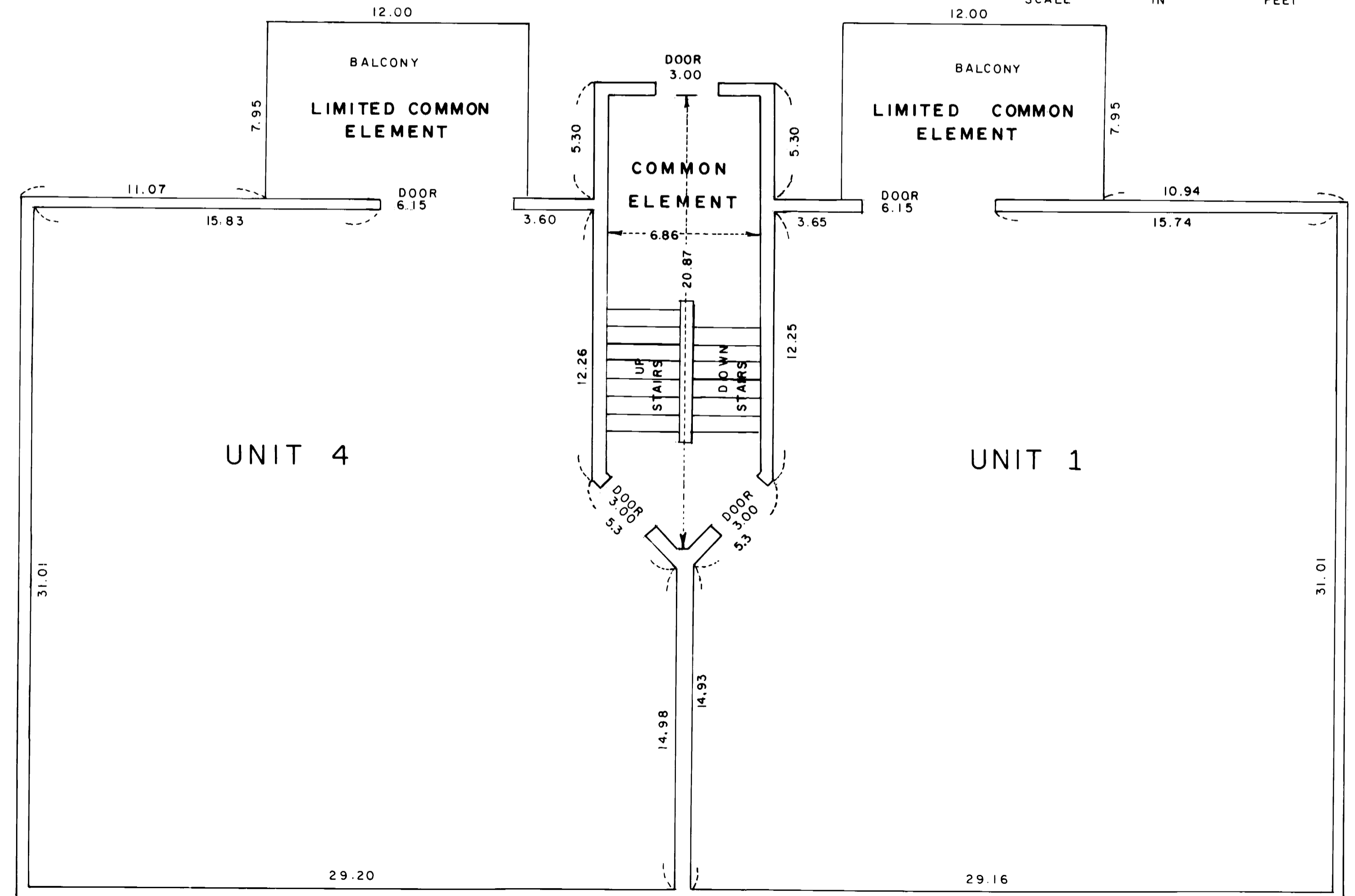
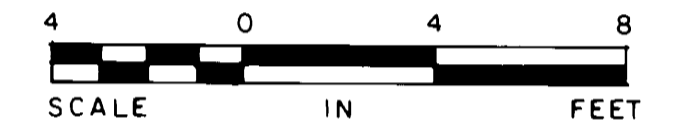

Goodhue County Land Surveying Company, Inc.  
17.03 Main Street, Red Wing, MN 55066 Office: (612) 388-1558  
Homes: (612) 388-3385; (612) 388-4111

# CONDOMINIUM NUMBER 5 WESTSIDE CONDOMINIUM

These Floor Plans have been recorded as part  
of the Declaration filed as Document No.  
7119 on the 28<sup>th</sup> day of JUNE  
A.D., 1984, Goodhue County Registrar of Titles



**BENCHMARK**

TOP NUT HYDRANT NW QUADRANT STATE  
HWY. NO. 19 AND 8TH. STREET  
ELEVATION = 827.86  
(MEAN SEA LEVEL DATUM)

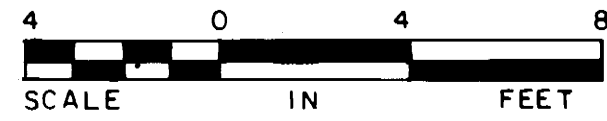

## LOWER FLOOR

FLOOR ELEVATION = 859.42  
CEILING ELEVATION = 867.32

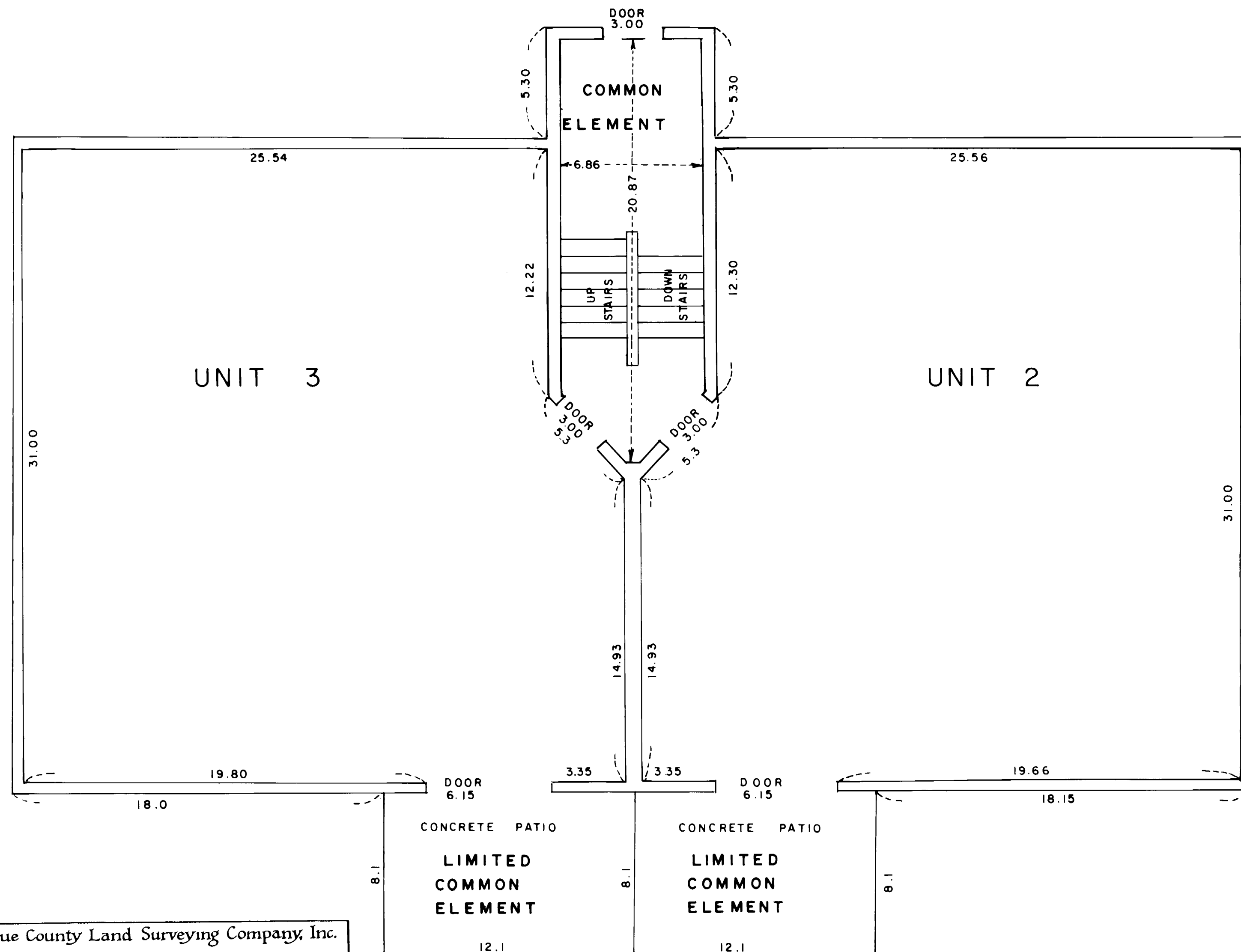

## GARAGE FLOOR

FLOOR ELEVATION = 861.39  
CEILING ELEVATION = 870.19

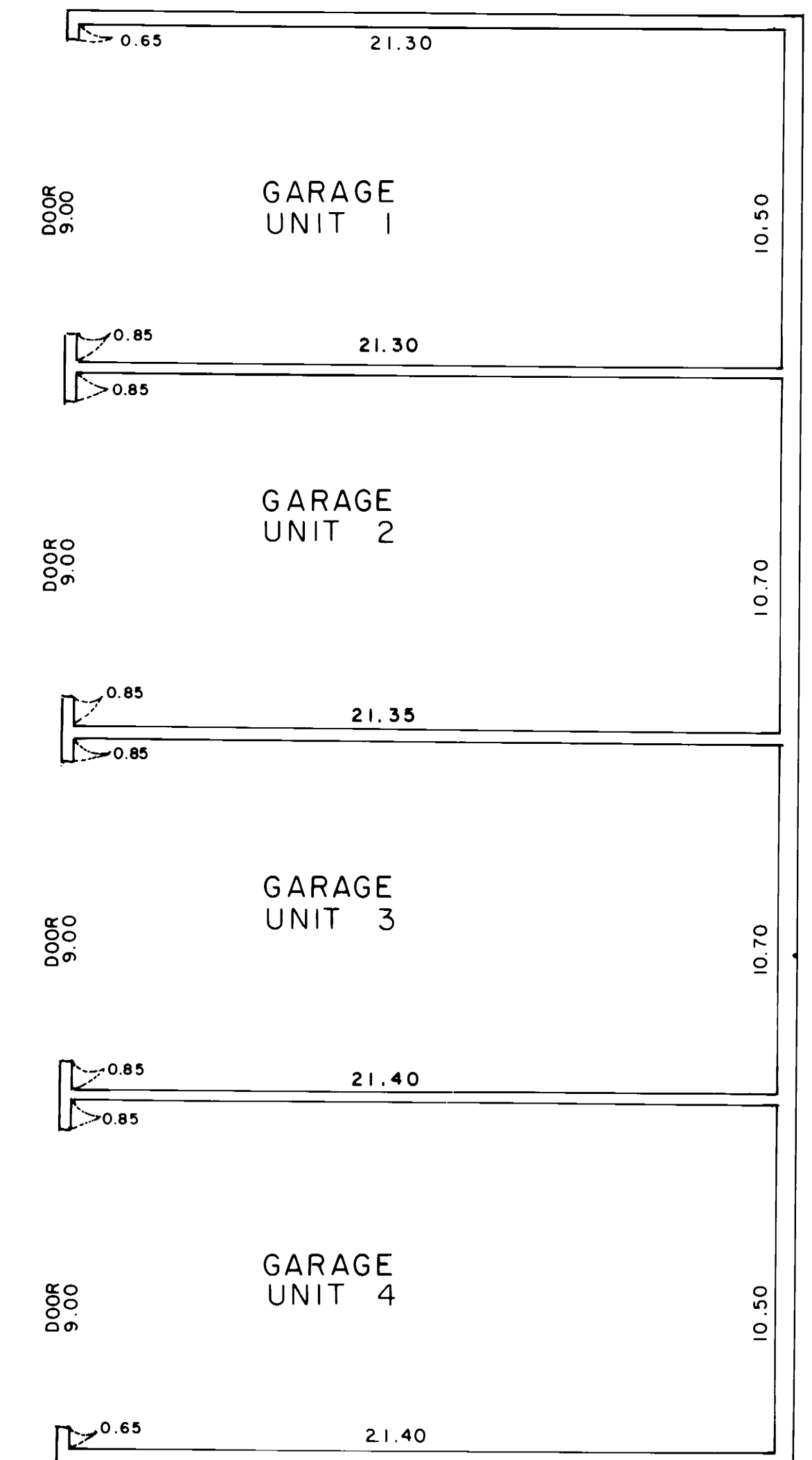

Goodhue County Land Surveying Company, Inc.  
1203 Main Street, Red Wing, MN 55066 Office: (612) 388-1558  
Homes: (612) 388-3385; (612) 388-4114