

CONDOMINIUM NUMBER 13 CREST VIEW CONDOMINIUMS

These Floor Plans have been filed as part of the Declaration filed as Document No. **303826** on the 16th day of April, A.D., 1986.
Goodhue County Recorder.

FIRST FLOOR

(AS BUILT)
FLOOR ELEVATION = 866.80
CEILING ELEVATION = 874.80

RESIDENTIAL UNITS

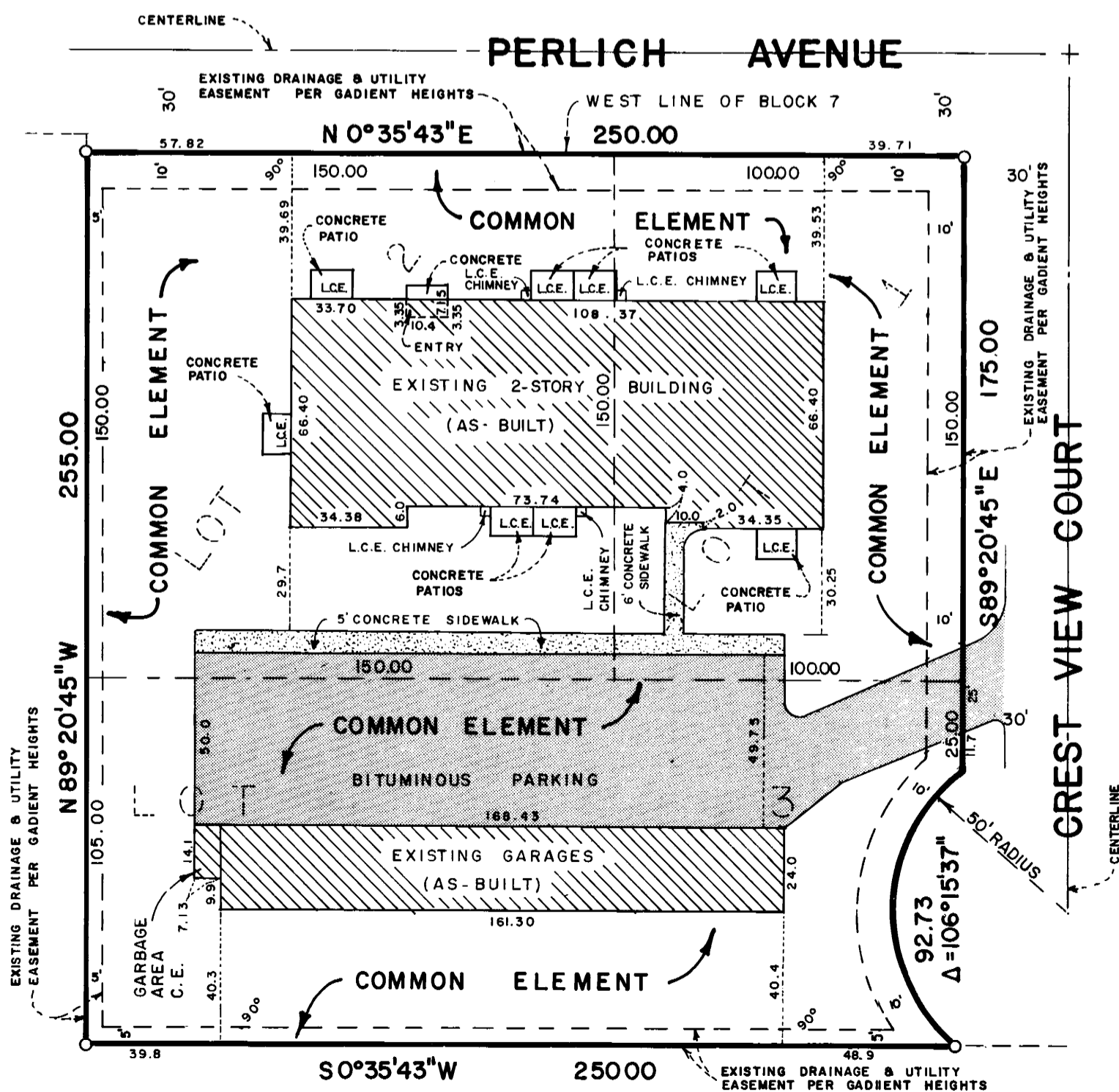
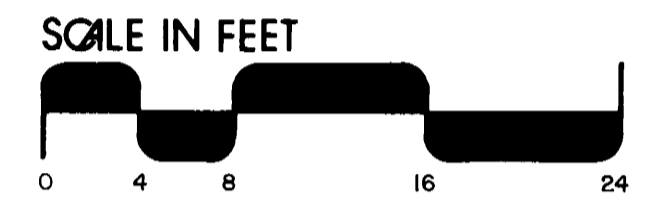
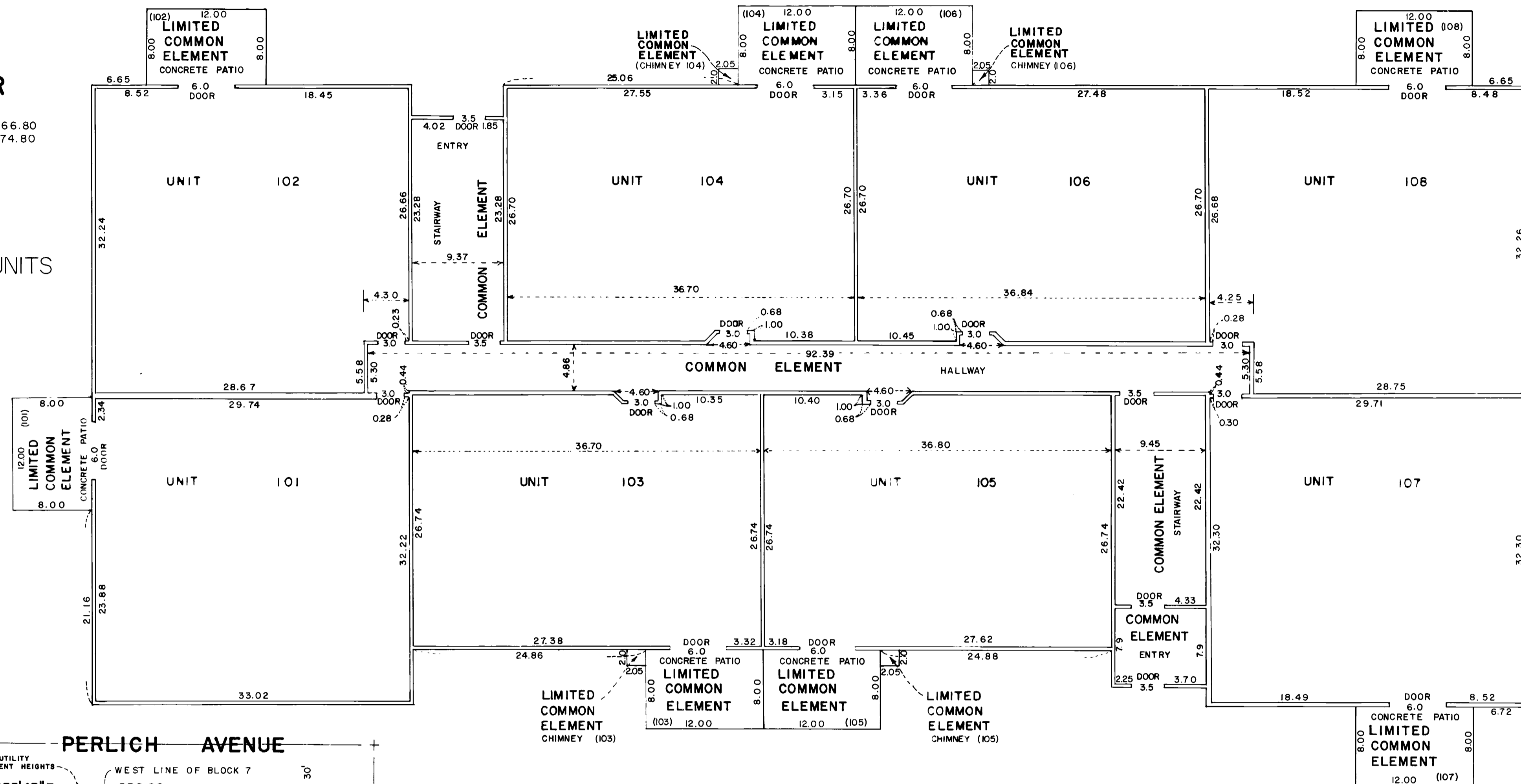

SITE PLAN

(AS - BUILT)

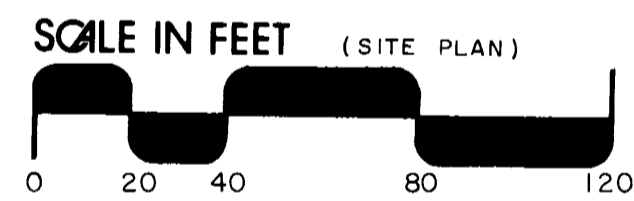

Bearings are based on the assumption that the west line of Block 7 of GADIENT HEIGHTS, has a bearing of North 00 degrees 35 minutes 43 seconds East.

○ Denotes a found iron pipe having a plastic cap bearing Land Surveyor Registration Number 11622.

L.C.E. Denotes Limited Common Element.

C.E. Denotes Common Element.

BENCHMARK: First floor entry of existing 3 story building as illustrated in Condominium Number 10, Valley View Condominiums. Elevation = 859.75

JOHNSON & SCOFIELD INC.
LAND SURVEYORS

1203 MAIN STREET - RED WING - MN 55066 612-388-1558

Wabasha County Surveyors
Wabasha County Courthouse - Wabasha - MN 55981
612-565-3244

The undersigned, being first duly sworn under oath, certifies and deposes that these Floor Plans of CONDOMINIUM NO. 13, CREST VIEW CONDOMINIUMS, being located upon:

Lots 1, 2 and 3, Block 7, of GADIENT HEIGHTS, according to the plat thereof, on file and of record in the office of the County Recorder, Goodhue County, State of Minnesota.

fully and accurately depict all information required by Minnesota Statutes Section 515A. 2-110.

Dated this 8th day of April, 1986.

Alan K. Scofield

Alan K. Scofield, Registered Land Surveyor
Minn. Reg. No. 15473

State of Minnesota)
County of Goodhue) ss.

The foregoing instrument was acknowledged before me this 8th day of April, 1986 by Alan K. Scofield, a registered professional land surveyor.

Sharon M. Keat
Notary Public
My Commission Expires _____
County, Minnesota

Brooks R. Swanson, a registered professional architect for the State of Minnesota pursuant to Minnesota Statutes Section 515A. 2-110 (b) does hereby certify that all structural components and mechanical systems serving more than one unit of all buildings containing or comprising any units hereby created are substantially completed consistent with the Floor Plans for CONDOMINIUM NO. 13, CREST VIEW CONDOMINIUMS.

Dated this 14th day of April, 1986.

Brooks R. Swanson

Brooks R. Swanson, Registered Architect
Minn. Reg. No. 13656

State of Minnesota)
County of Dakota) ss.

The foregoing instrument was acknowledged before me this 8th day of April, 1986 by Brooks R. Swanson, a registered professional architect.

Frances L. Christianson
Notary Public - Minnesota
Dakota County
My Comm. Expires May 15, 1988

Frances L. Christianson
Notary Public
My Commission Expires _____
County, Minnesota

CONDOMINIUM NUMBER 13 CREST VIEW CONDOMINIUMS

These Floor Plans have been filed as part of the Declaration filed as Document No. _____ on the 16th day of April A.D., 1986
Goodhue County Recorder.

SECOND FLOOR

(AS BUILT)

FLOOR ELEVATION = 875.82
CEILING ELEVATION = 883.77

RESIDENTIAL UNITS

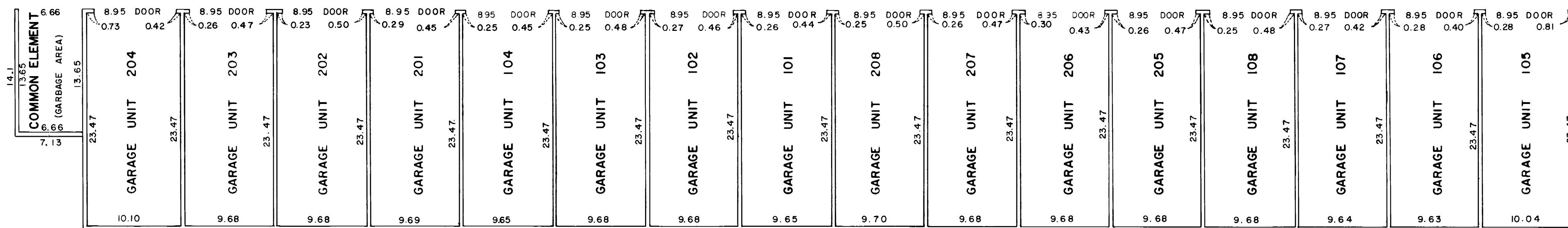
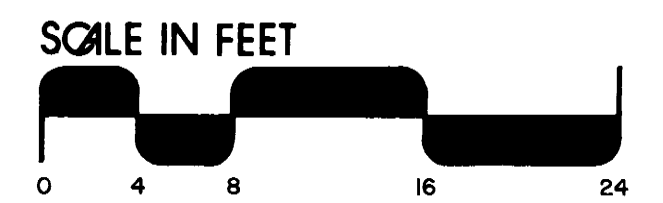
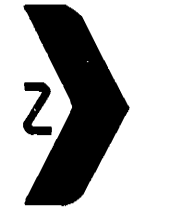
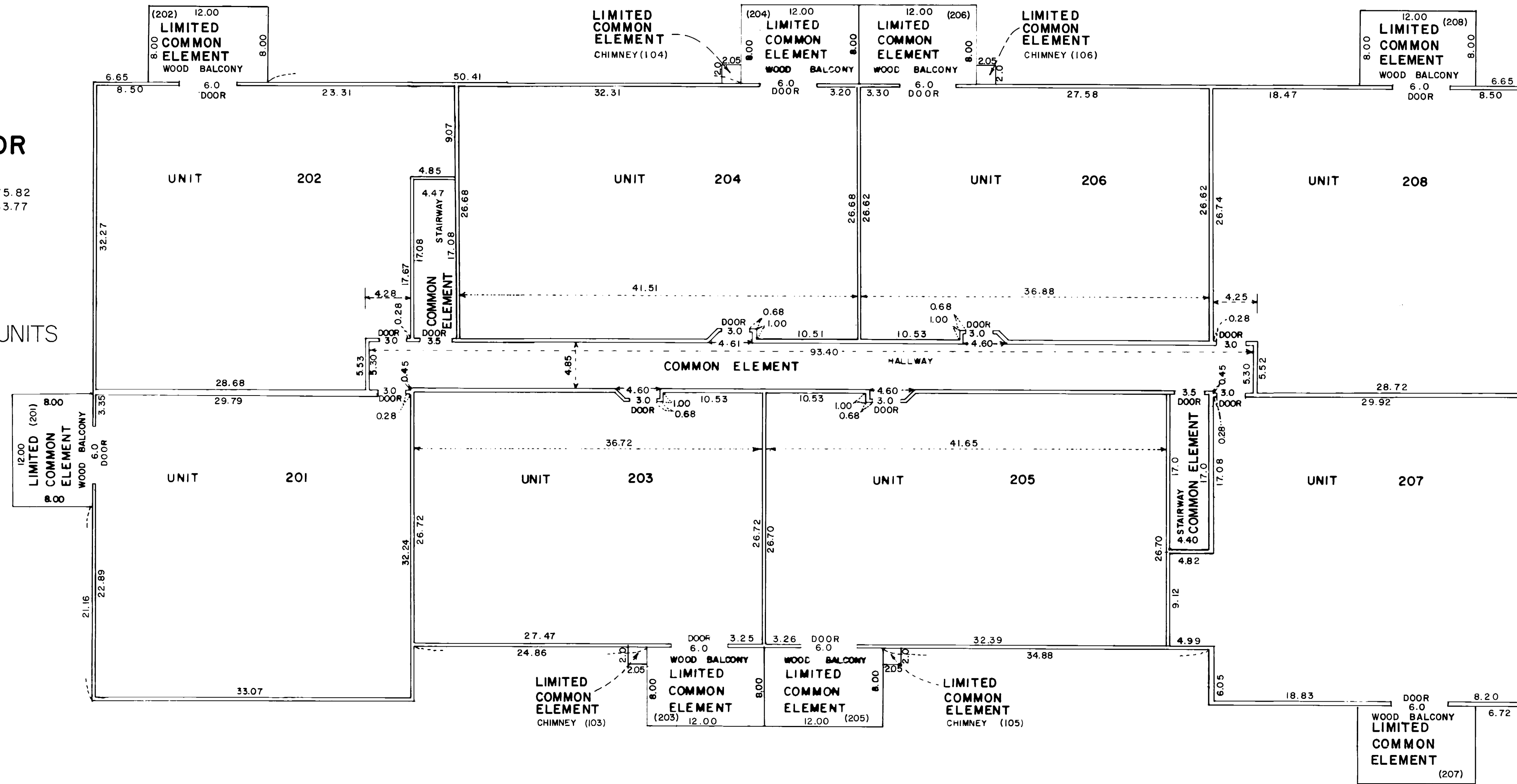

GARAGE UNITS

(AS BUILT)

FLOOR ELEVATION = 865.51
CEILING ELEVATION = 873.60

JOHNSON & SCOFIELD INC.
LAND SURVEYORS
1203 MAIN STREET · RED WING · MN 55066 612-388-1558
Wabasha County Surveyors
Wabasha County Courthouse · Wabasha · MN 55981
612-565-3244