

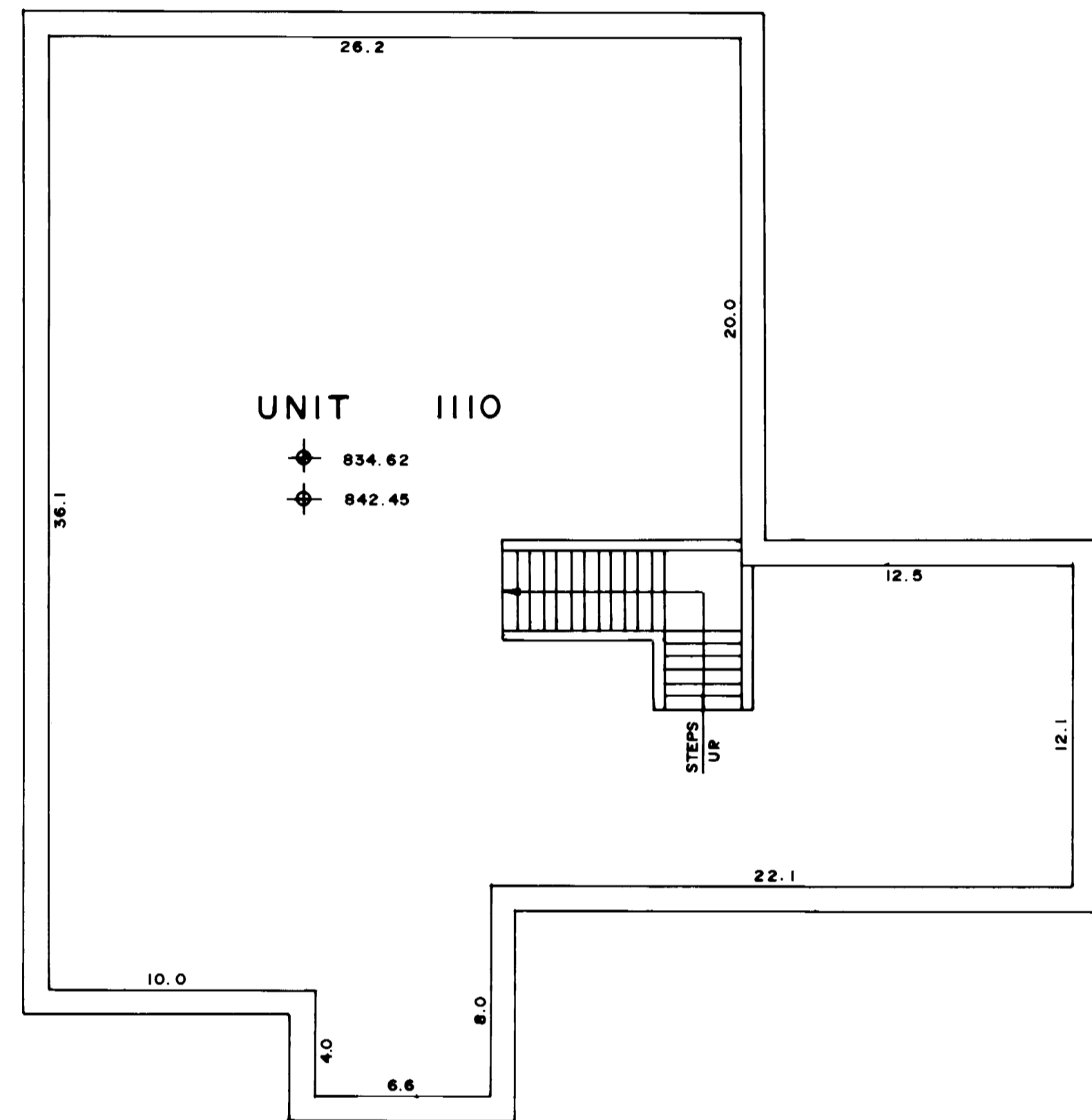

# CONDOMINIUM NUMBER 29 PARK COURT CONDOMINIUMS

FLOOR PLAN  
RESIDENTIAL UNITS  
(INCLUDING GARAGES)



LOWER LEVEL (AS BUILT)

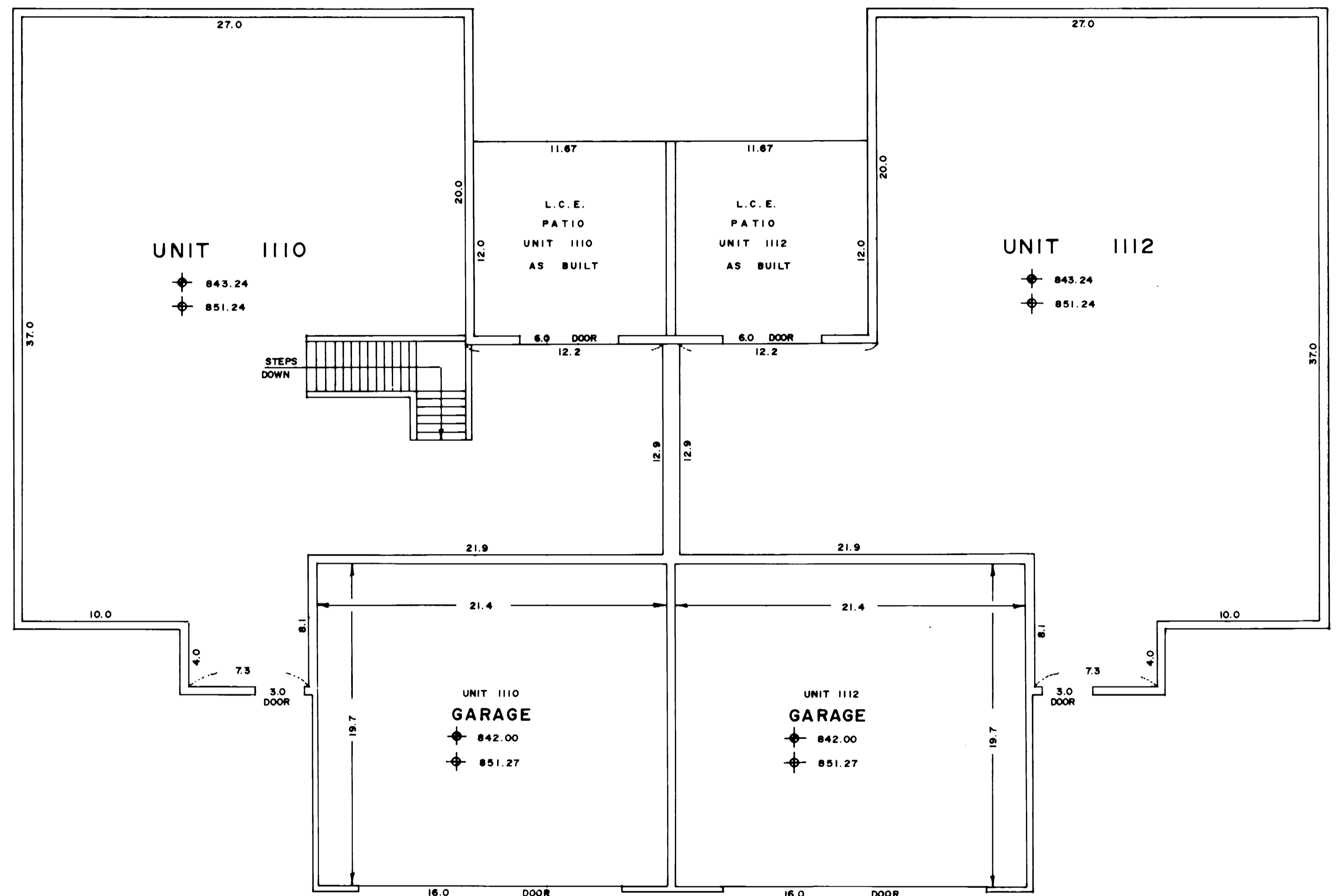

UPPER LEVEL (AS BUILT)

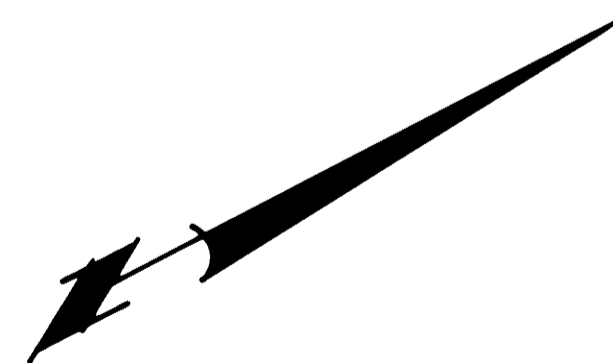

◆ DENOTES FLOOR ELEVATION  
 ⊕ DENOTES CEILING ELEVATION  
 L.C.E. DENOTES LIMITED COMMON ELEMENT

PHONE (507) 263-3274  
**SAMUELSON SURVEYING INC.**  
 118 North Fourth Street  
 Cannon Falls, MN 55009  
 V. Richard Samuelson  
 Registered Land Surveyor