

REGISTERED LAND SURVEY NO. 5

I hereby certify that in accordance with the provisions of Chapter 508, Minnesota Statutes of 1949, as amended, I have surveyed the following described property situated in the County of Goodhue, State of Minnesota, to wit:

Tracts G, H, I, J, N, and Tract O, of REGISTERED LAND SURVEY NO. 4 as filed in the Goodhue County Registrar of Titles Office.

That the survey shown hereon is a correct delineation of said survey.

Dated this 5 day of June, 2000.



David A. Johnson, Licensed Land Surveyor
Minnesota License Number 12788

STATE OF MINNESOTA
COUNTY OF GOODHUE

The foregoing instrument was acknowledged before me this 5th day of June, 2000, by David A. Johnson, Land Surveyor.

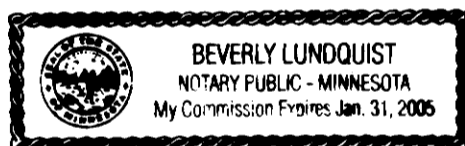

Notary Public Goodhue County, Minnesota
My commission expires January 31, 2005

Approved by the City of Lake City, Minnesota, this 8th day of June, 2000.

SIGNED: Bruce Schumacher City Clerk, Kelland Bremer Mayor

Taxes payable in the year 2000 on the land herein described have been paid, there are no delinquent taxes and has been entered this 13th day of July, 2000.



Goodhue County Auditor/Treasurer

By _____ Deputy _____

Pursuant to Chapter 389.09, laws of Minnesota, and Goodhue County Ordinance No. 2-78, this Registered Land Survey has been approved this 13th day of July, 2000.



Goodhue County Surveyor

I hereby certify that the within instrument was filed in this office for record this 22nd day of July, 2000, at 2:00 a.m. and was duly recorded in Book 1 of Registered Land Surveys on Page 9410, Document Number 14722.



Goodhue County Registrar of Titles

REGISTERED LAND SURVEY NO. 5

T. 112 N., R. 12 W.

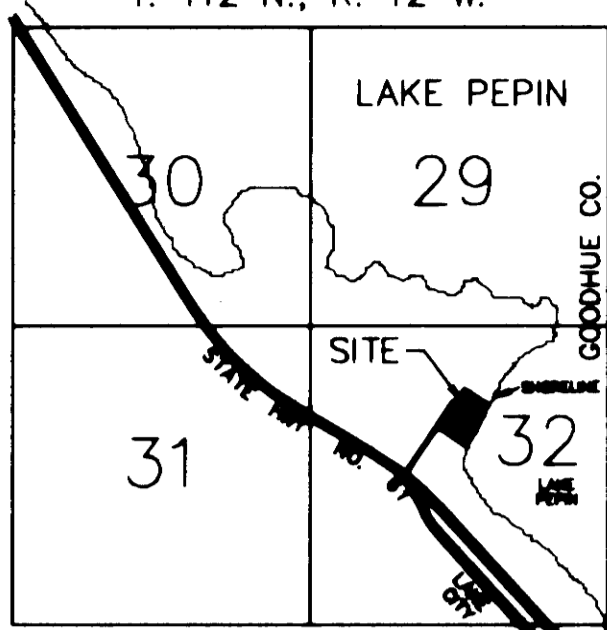

VICINITY MAP
NO SCALE

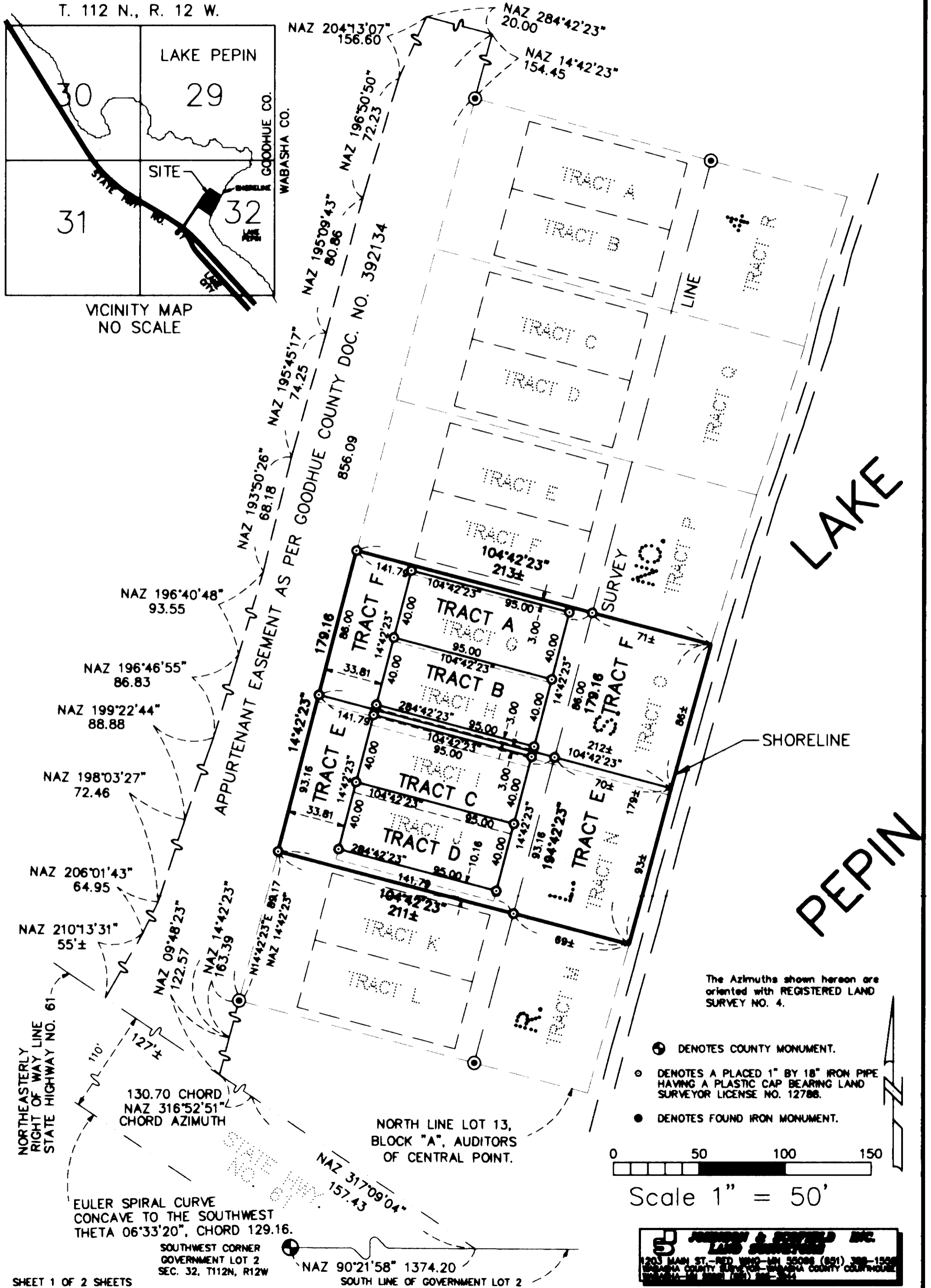

LAKE
PEPIN

APPURTENANT EASEMENT AS PER GOODHUE COUNTY DOC. NO. 392134

NORTHEASTERLY
RIGHT OF WAY LINE
STATE HIGHWAY NO. 61

EULER SPIRAL CURVE
CONCAVE TO THE SOUTHWEST
THETA 06°33'20", CHORD 129.16.

SOUTHWEST CORNER
GOVERNMENT LOT 2
SEC. 32, T112N, R12W

NORTH LINE LOT 13,
BLOCK "A", AUDITORS
OF CENTRAL POINT.

The Azimuths shown hereon are oriented with REGISTERED LAND SURVEY NO. 4.

- ⊙ DENOTES COUNTY MONUMENT.
- DENOTES A PLACED 1" BY 18" IRON PIPE HAVING A PLASTIC CAP BEARING LAND SURVEYOR LICENSE NO. 12788.
- DENOTES FOUND IRON MONUMENT.

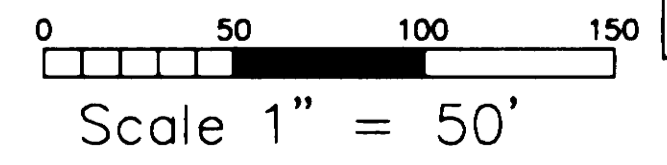

J. JOHNSON & SONS INC.
LAND SURVEYORS
 1203 MAIN ST., RED WING, MN 55068 (891) 388-1558
 WABASHA COUNTY SURVEYOR - WABASHA COUNTY COURTHOUSE
 (507) 835-1700 FAX - 835-1724