

REGISTERED LAND SURVEY NO. 8

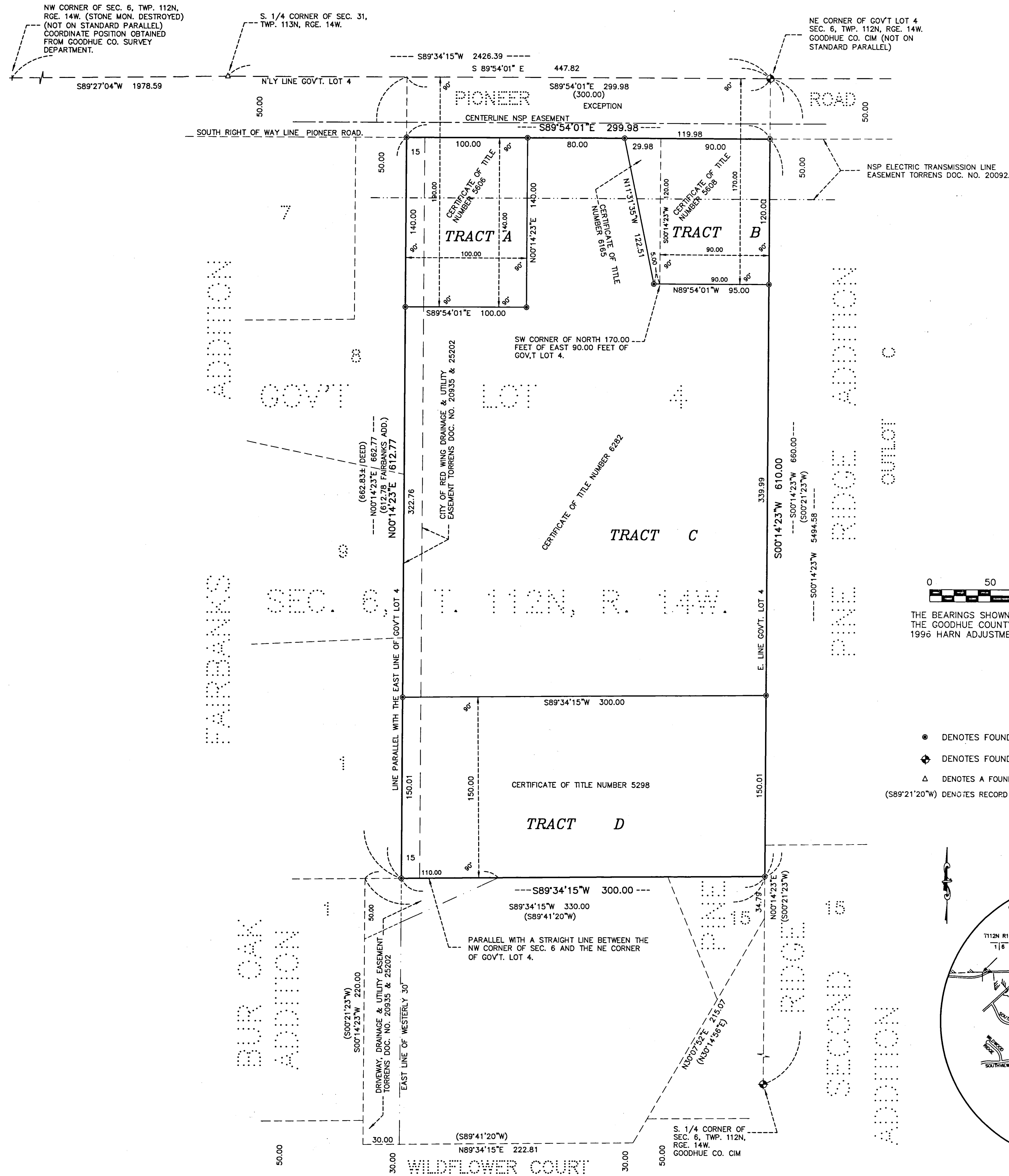

I hereby certify that in accordance with the provisions of Chapter 508, Minnesota Statutes of 1949, as amended, I have surveyed the following described property situated in the County of Goodhue, State of Minnesota, to wit:

- Certificate of Title Number 5606.
- Certificate of Title Number 6282.
- Certificate of Title Number 6165.
- Certificate of Title Number 5608.
- Certificate of Title Number 5298.

That part of Government Lot 4, Section 6, Township 112 North, Range 14 West, Goodhue County, Minnesota and described as follows:

Beginning at the northeast corner of said Government Lot 4; thence southerly along the east line thereof a distance of 660.00 feet; thence westerly parallel with a line between the northwest corner of said Section 6 and the northeast corner of said Government Lot 4, a distance of 300.00 feet; thence northerly parallel with the east line of said Government Lot 4 a distance of 662.83 feet, more or less, to its intersection with the northerly line of said Government Lot 4; thence easterly along the northerly line of said Government Lot 4 a distance of 300.00 feet to the point of beginning; except the north 50.00 feet thereof taken for Pioneer Road.

I hereby certify that this survey was prepared by me or under my direct supervision and that I am a duly Licensed Land Surveyor under the laws of the State of Minnesota. Dated this 8th day of November, 2012.
 Alan K. Scofield, Licensed Land Surveyor
 Minnesota License Number 15473

STATE OF MINNESOTA
 COUNTY OF GOODHUE

The foregoing instrument was acknowledged before me this 8th day of November, 2012, by Alan K. Scofield, Land Surveyor.

Katie Lynn Frazier
 Notary Public Goodhue County, Minnesota
 My commission expires January 31, 2014

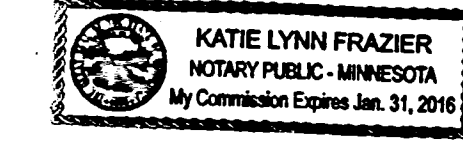

Approved by the City Council of Red Wing, Minnesota, this 25th day of June, 2012.
 SIGNED: Keith Johnson City Clerk, John J. ... Mayor

Taxes payable in the year 2012 on the land herein described have been paid, there are no delinquent taxes and transfer has been entered this 3rd day of December, 2012.

Goodhue County Auditor/Treasurer
Carolyn Helmsberg
 By Don Hunt Deputy

Pursuant to Chapter 389.09, laws of Minnesota, and Goodhue County Ordinance No. 2-78, this Registered Land Survey has been approved this 26 day of November, 2012.

Carl ...
 Goodhue County Surveyor

I hereby certify that the within instrument was filed in this office for record this 30th day of December, 2012, at 2:50 p.m. and was duly recorded as Document Number 25961.

Carl ...
 Goodhue County Registrar of Titles



THE BEARINGS SHOWN HEREON ARE ORIENTED WITH THE GOODHUE COUNTY COORDINATE SYSTEM, NAD 83, 1996 HARN ADJUSTMENT.

- DENOTES FOUND IRON MONUMENT.
- ◆ DENOTES FOUND COUNTY MONUMENT.
- △ DENOTES A FOUND PK NAIL.
- (S89°21'20"W) DENOTES RECORD BEARING OR DISTANCE.

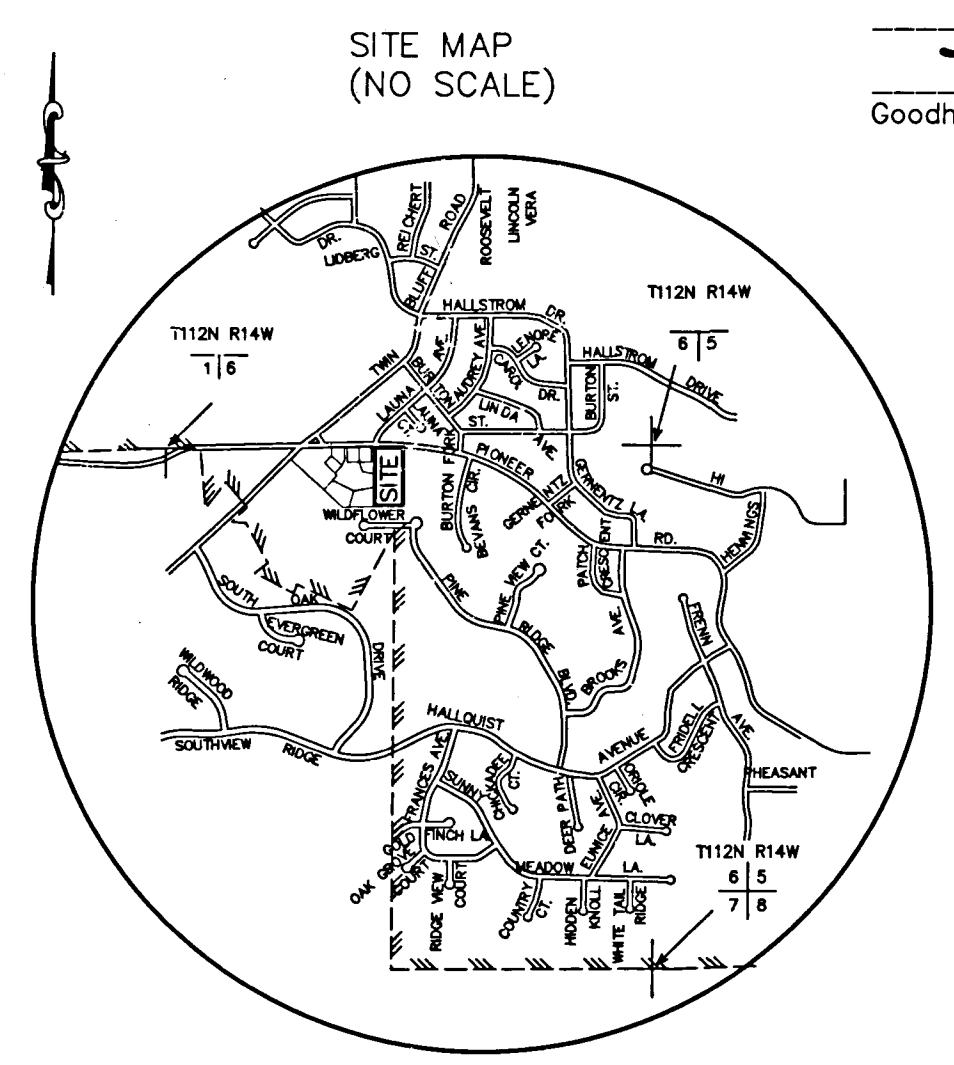

JOHNSON & SCOFIELD INC.
SURVEYING AND ENGINEERING
 1203 MAIN ST.-RED WING-MN 55066 (651) 388-1558
 626 JEFFERSON AVENUE
 WABASHA-MN 55981 (651) 565-3244