

REGISTERED LAND SURVEY NO. 11

I, Marcus S. Johnson, hereby certify that, in accordance with the provisions of Minnesota Statutes, Section 508.47, I have surveyed the following described property situated in the County of Goodhue, State of Minnesota:

Torrens Property - Certificate of Title No. 6470 - Goodhue County, Minnesota.
Tract A, Registered Land Survey No. 9, on file and of record in the office of the Goodhue County Registrar of Titles, Goodhue County, Minnesota.

I hereby certify that this survey was prepared by me or under my direct supervision and that I am a duly Licensed Land Surveyor under the laws of the State of Minnesota, Dated this 30th day of August, 2016.

Marcus S. Johnson
Marcus S. Johnson, Licensed Land Surveyor
Minnesota License Number 47460

STATE OF MINNESOTA
COUNTY OF GOODHUE

The foregoing instrument was acknowledged before me this 30th day of August, 2016, by Marcus S. Johnson, Land Surveyor.

Katie Lynn Frazer
Notary Public Goodhue County, Minnesota
My commission expires January 31, 2021

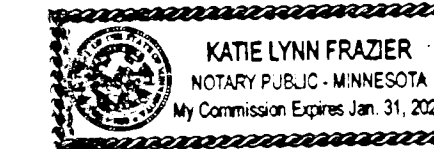

Acknowledged by the Hay Creek Township Supervisor, this 30th day of August, 2016.

SIGNED: *Scott Halverson* - Chairperson, Township Supervisor

Taxes payable in the year 2016 on the land herein described have been paid, there are no delinquent taxes and transfer has been entered this 31st day of August, 2016.

Carolyn Halverson
Goodhue County Auditor/Treasurer

By *[Signature]* Deputy

Pursuant to Chapter 508.47, laws of Minnesota, and Goodhue County Ordinance No. 2-78, this Registered Land Survey has been approved this 31st day of August, 2016.

[Signature]
Goodhue County Surveyor

I hereby certify that the within instrument was filed in this office for record this 31st day of August, 2016 at 10:04 a.m. and was duly recorded as Document Number 27957.

[Signature]
Goodhue County Registrar of Titles

SITE MAP (NO SCALE)

SECTION 2, TOWNSHIP 112N, RANGE 14W.

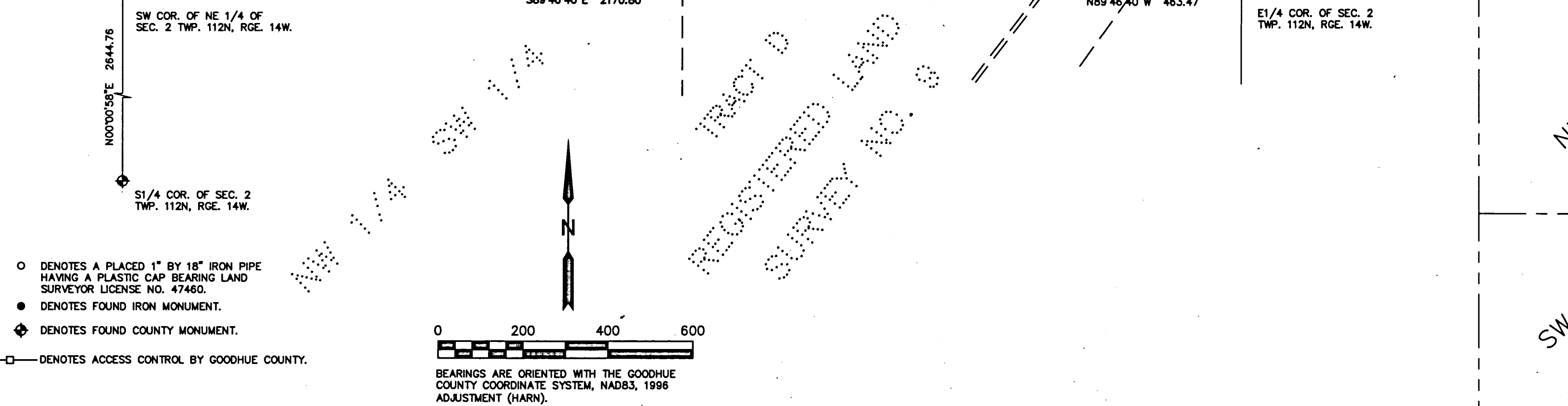
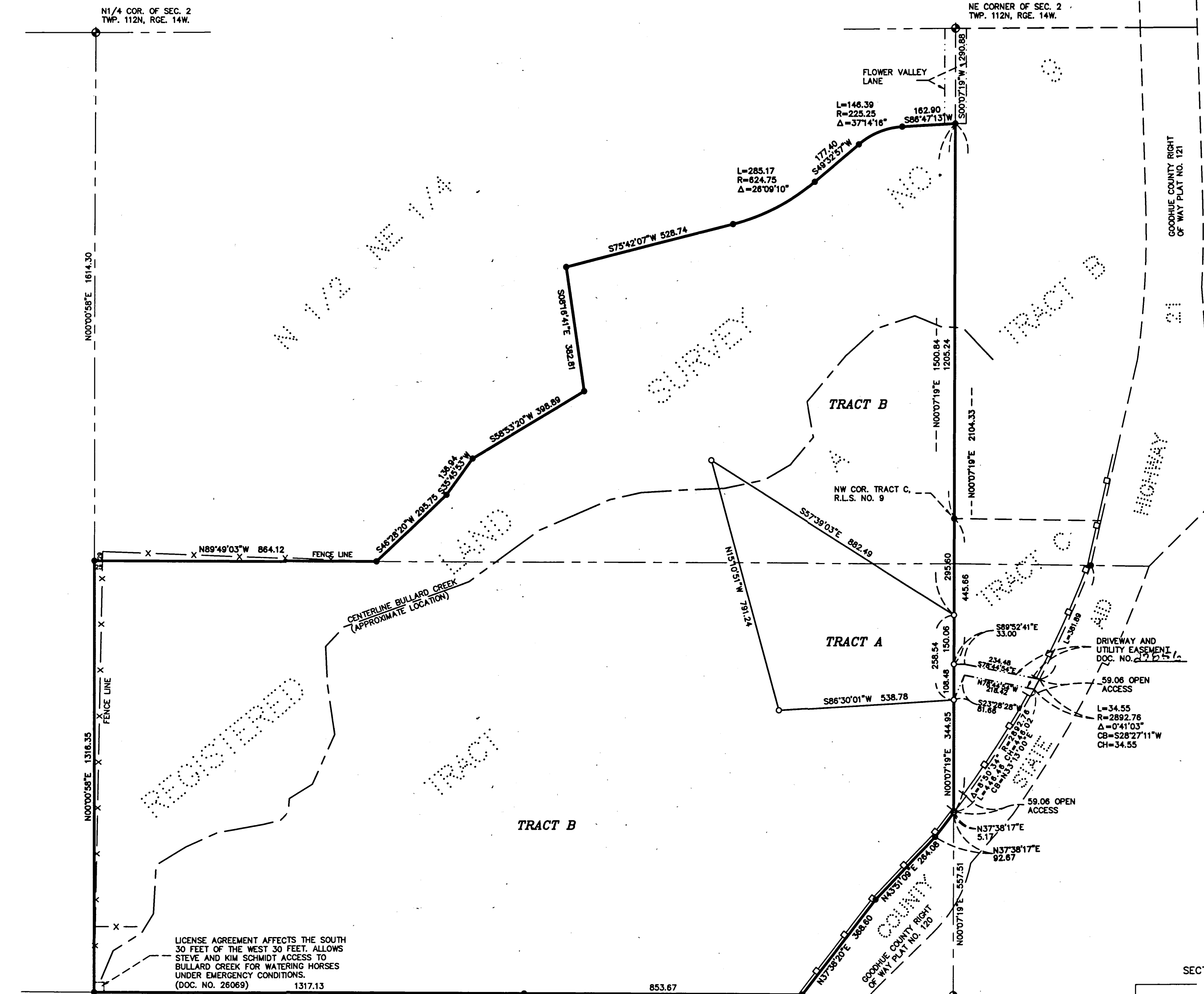
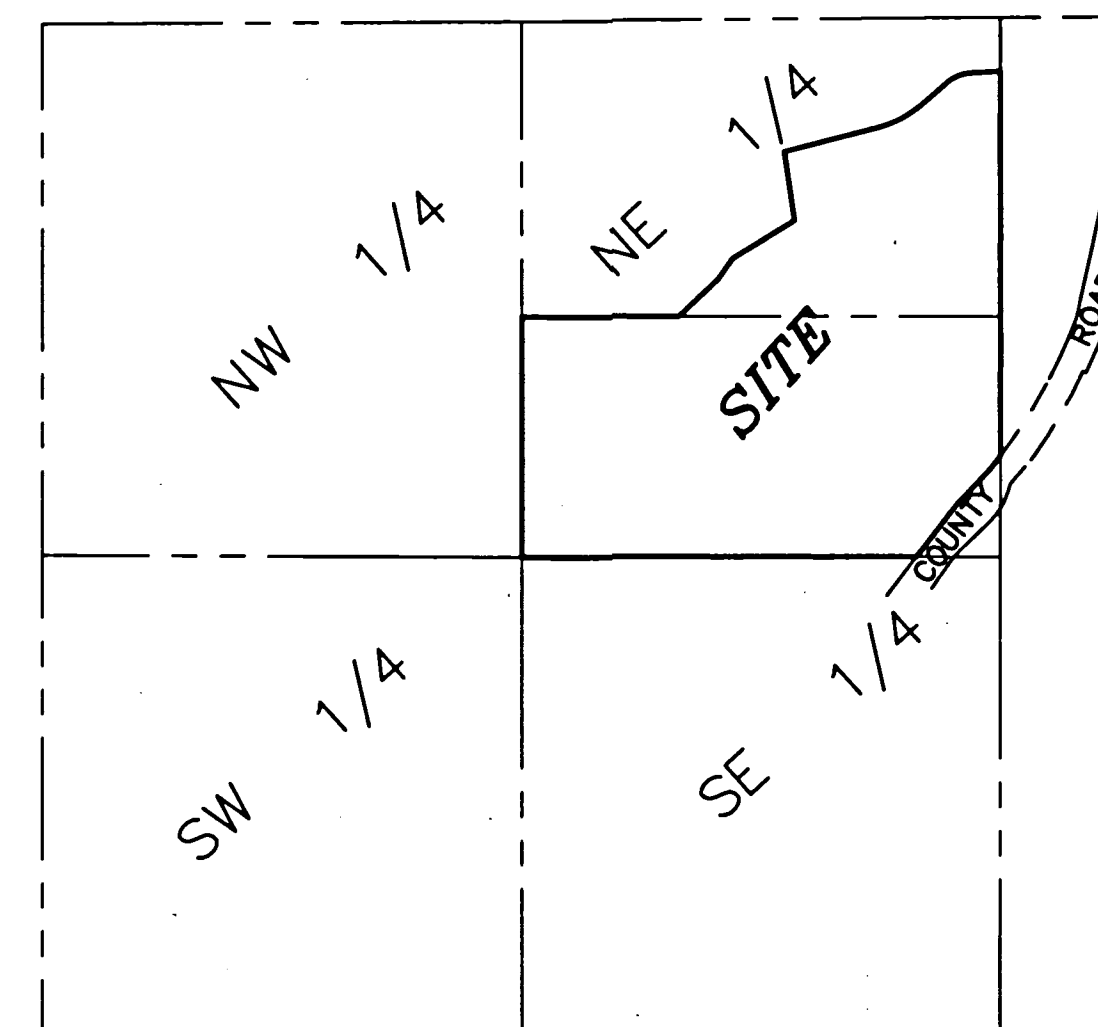

- DENOTES A PLACED 1" BY 16" IRON PIPE HAVING A PLASTIC CAP BEARING LAND SURVEYOR LICENSE NO. 47460.
- DENOTES FOUND IRON MONUMENT.
- ⊕ DENOTES FOUND COUNTY MONUMENT.
- DENOTES ACCESS CONTROL BY GOODHUE COUNTY.

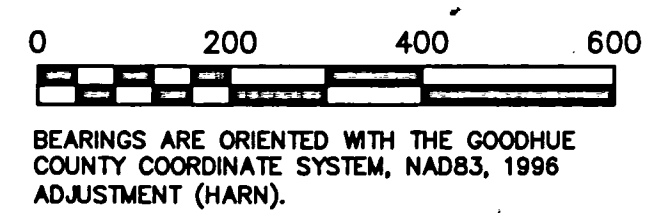

BEARINGS ARE ORIENTED WITH THE GOODHUE COUNTY COORDINATE SYSTEM, NAD83, 1996 ADJUSTMENT (HARN).

JOHNSON & SCOFIELD INC.
SURVEYING AND ENGINEERING
1203 MAIN ST.-RED WING-MN 55066 (651) 388-1558
626 JEFFERSON AVENUE
WABASHA-MN 55981 (651) 565-3244