

REGISTERED LAND SURVEY NO. 13

I, Marcus S. Johnson, hereby certify that, in accordance with the provisions of Minnesota Statutes, Section 508.47, I have surveyed the following described property situated in the County of Goodhue, State of Minnesota:

- Torrens Property - Certificate of Title No. 6472 - Goodhue County, Minnesota.
- Tract C, Registered Land Survey No. 9, on file and of record in the office of the Goodhue County Registrar of Titles, Goodhue County, Minnesota.
- Torrens Property - Certificate of Title No. 6941 - Goodhue County, Minnesota.
- Tract A, Registered Land Survey No.12, on file and of record in the office of the Goodhue County Registrar of Titles, Goodhue County, Minnesota.
- Torrens Property - Certificate of Title No. 6942 - Goodhue County, Minnesota.
- Tract B, Registered Land Survey No.12, on file and of record in the office of the Goodhue County Registrar of Titles, Goodhue County, Minnesota.

I hereby certify that this survey was prepared by me or under my direct supervision and that I am a duly Licensed Land Surveyor under the laws of the State of Minnesota. Dated this 22nd day of May, 2018

Marcus S. Johnson
Marcus S. Johnson, Licensed Land Surveyor
Minnesota License Number 47460

STATE OF MINNESOTA
COUNTY OF GOODHUE

The foregoing instrument was acknowledged before me this 22nd day of May, 2018 by Marcus S. Johnson, Land Surveyor.

Katie Frazier
Notary Public Goodhue County, Minnesota
My commission expires January 31, 2021

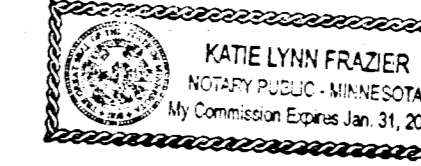

Acknowledged Approved by Hay Creek Township, this 22nd day of May, 2018

SIGNED: *Scott Johnson* Township Supervisor.

Taxes payable in the year 2018 on the land herein described have been paid, there are no delinquent taxes and transfer has been entered this 11th day of February, 2018

3 Anderson
Goodhue County Auditor/Treasurer

By *[Signature]* Deputy

Pursuant to Chapter 508.47, laws of Minnesota, and Goodhue County Ordinance No. 2-78, this Registered Land Survey has been approved this 17th day of February, 2018.

[Signature]
Goodhue County Surveyor

I hereby certify that the within instrument was filed in this office for record this 13th day of February, 2019 at 11:01 a.m. and was duly recorded as Document Number 29431.

[Signature]
Goodhue County Registrar of Titles

SITE MAP (NO SCALE)

SECTION 2, TOWNSHIP 112N, RANGE 14W.

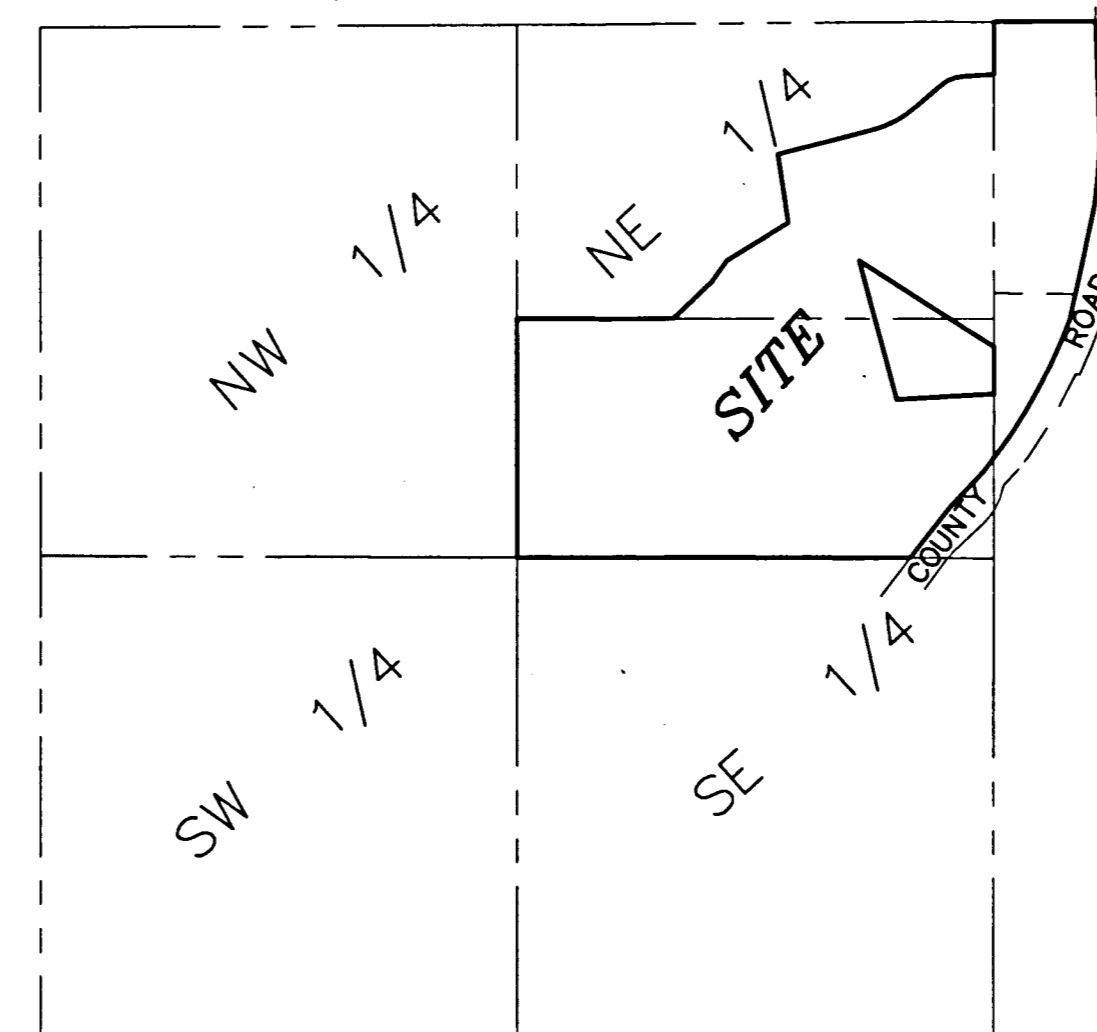

JOHNSON & SCOFIELD INC.
SURVEYING AND ENGINEERING
1203 MAIN ST.-RED WING-MN 55066 (651) 388-1558
626 JEFFERSON AVENUE
WABASHA-MN 55981 (651) 565-3244

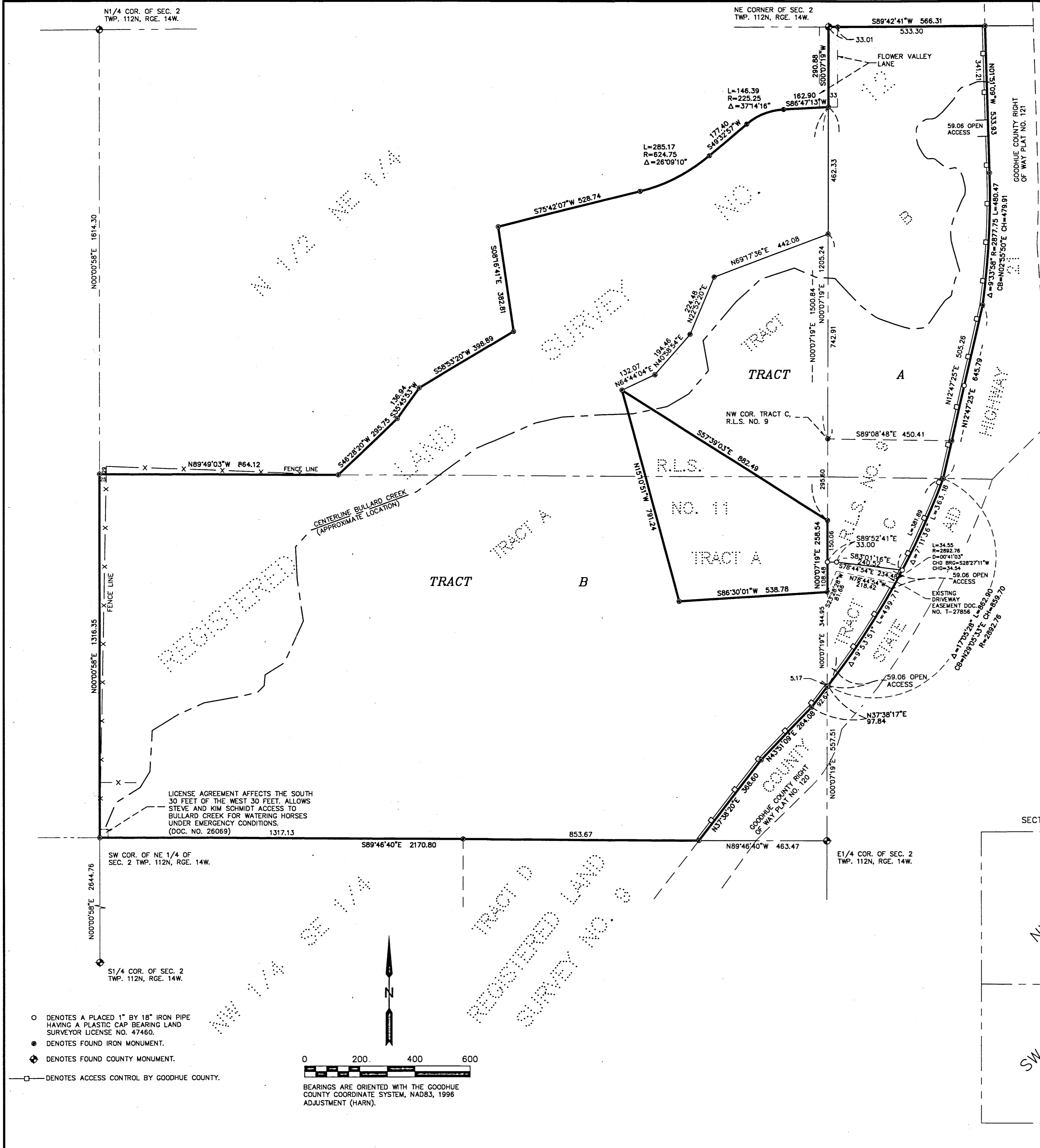

LICENSE AGREEMENT AFFECTS THE SOUTH 30 FEET OF THE WEST 30 FEET. ALLOWS STEVE AND KIM SCHMIDT ACCESS TO BULLARD CREEK FOR WATERING HORSES UNDER EMERGENCY CONDITIONS. (DOC. NO. 26069)

- DENOTES A PLACED 1" BY 18" IRON PIPE HAVING A PLASTIC CAP BEARING LAND SURVEYOR LICENSE NO. 47460.
- DENOTES FOUND IRON MONUMENT.
- ⊕ DENOTES FOUND COUNTY MONUMENT.
- DENOTES ACCESS CONTROL BY GOODHUE COUNTY.

BEARINGS ARE ORIENTED WITH THE GOODHUE COUNTY COORDINATE SYSTEM, NAD83, 1996 ADJUSTMENT (HARN).