

REGISTERED LAND SURVEY NO. 14

I, Marcus S. Johnson, hereby certify that, in accordance with the provisions of Minnesota Statutes, Section 508.47, I have surveyed the following described property situated in the County of Goodhue, State of Minnesota:

Torrens Property - Certificate of Title No. 7405 - Goodhue County, Minnesota.

Tract B, Registered Land Survey No.13, on file and of record in the office of the Goodhue County Registrar of Titles, Goodhue County, Minnesota.

I hereby certify that this survey was prepared by me or under my direct supervision and that I am a duly Licensed Land Surveyor under the laws of the State of Minnesota, dated this 10th day of December, 2021.

Marcus S. Johnson
Marcus S. Johnson, Licensed Land Surveyor
Minnesota License Number 47460

STATE OF MINNESOTA
COUNTY OF GOODHUE

The foregoing instrument was acknowledged before me this 10th day of December, 2021, by Marcus S. Johnson, Land Surveyor.

Katie Frazier
Katie Frazier, Notary Public Goodhue County, Minnesota
My commission expires January 31, 2026

Approved by Hay Creek Township, this 15th day of December, 2021.

SIGNED: *Scott Johnson* Township Supervisor.

Taxes payable in the year 2021 on the land herein described have been paid, there are no delinquent taxes and transfer has been entered this 15th day of December, 2021.

B.J. Anderson
Goodhue County Auditor/Treasurer

By *[Signature]* Deputy

Pursuant to Chapter 508.47, laws of Minnesota, and Goodhue County Ordinance No. 2-78, this Registered Land Survey has been approved this 15th day of December, 2021.

[Signature]
Goodhue County Surveyor

I hereby certify that the within instrument was filed in this office for record this 20th day of December, 2021, at 8:26 a.m. and was duly recorded as Document Number 31494.

[Signature]
Goodhue County Registrar of Titles

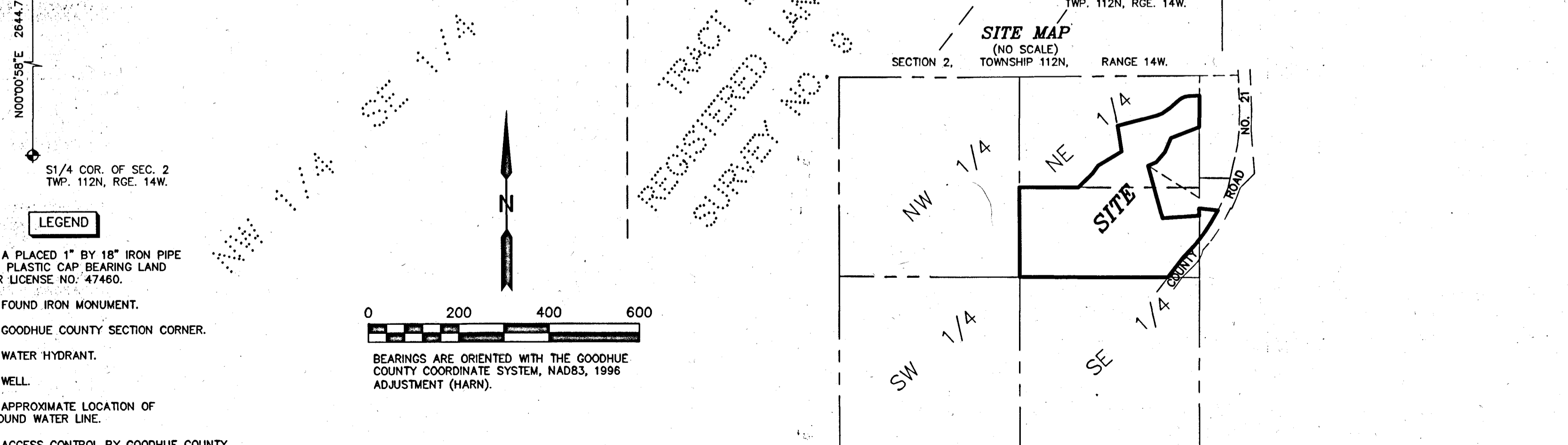
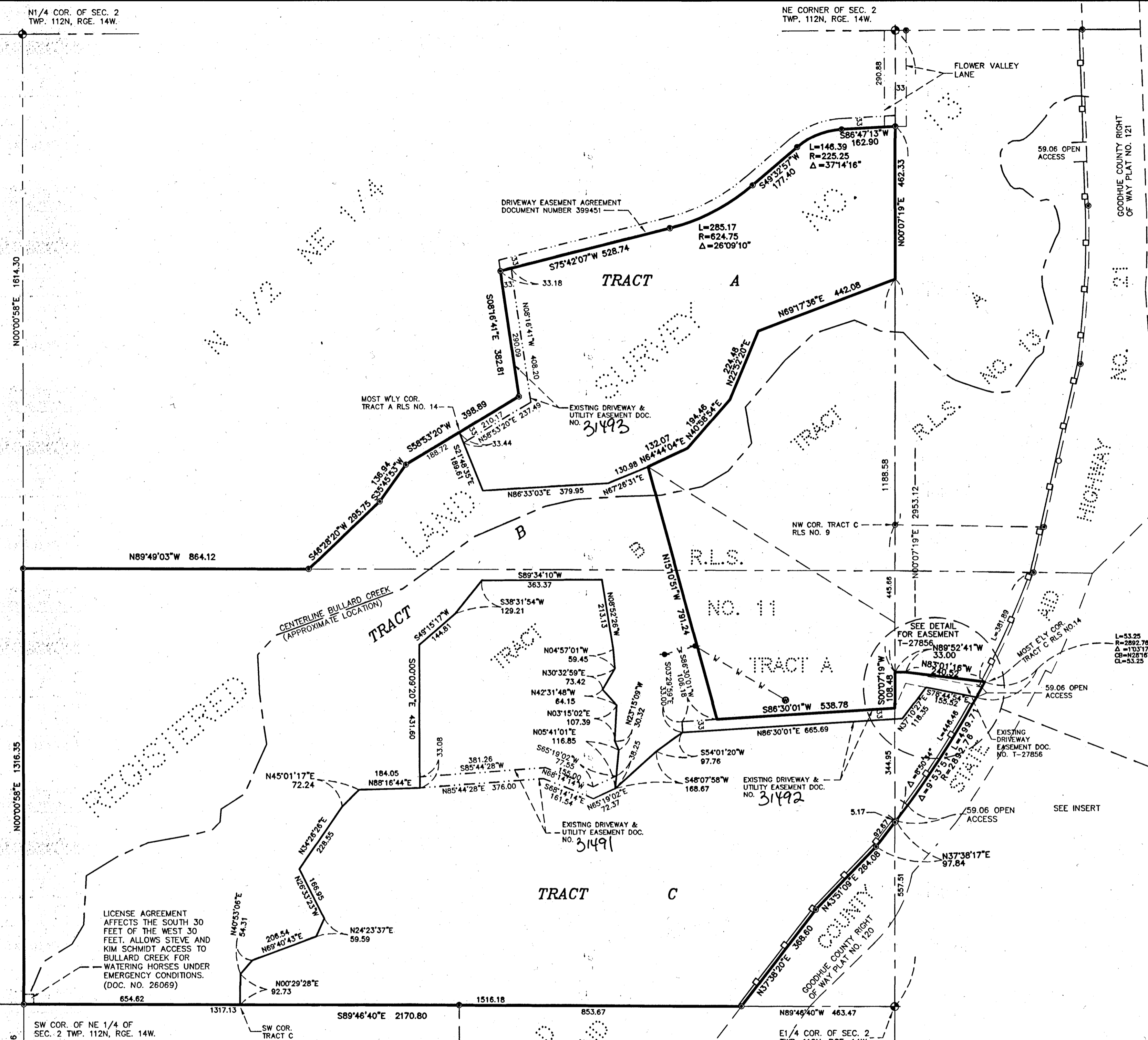
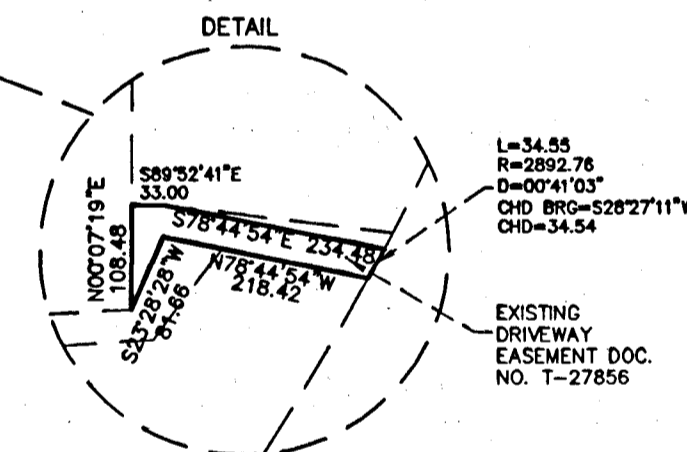

- LEGEND**
- DENOTES A PLACED 1" BY 18" IRON PIPE HAVING A PLASTIC CAP BEARING LAND SURVEYOR LICENSE NO. 47460.
 - DENOTES FOUND IRON MONUMENT.
 - ⊕ DENOTES GOODHUE COUNTY SECTION CORNER.
 - ⊙ DENOTES WATER HYDRANT.
 - ⊙ DENOTES WELL.
 - - - DENOTES APPROXIMATE LOCATION OF UNDERGROUND WATER LINE.
 - - - DENOTES ACCESS CONTROL BY GOODHUE COUNTY.

JOHNSON & SCOFIELD INC.
SURVEYING AND ENGINEERING
 1203 MAIN ST. RED WING MN 55066 651-388-1558

709B