

MINNESOTA DEPARTMENT OF TRANSPORTATION RIGHT OF WAY PLAT NO. 25-6

STATE PROJECT NO. 2514(61-3-60-4)
IN THE SOUTHEAST QUARTER OF SECTION 22, T.113 N., R.15 W., AND
IN THE NORTHWEST QUARTER OF SECTION 26, T.113 N., R.15 W., AND
IN THE NORTHWEST QUARTER OF SECTION 27, T.113 N., R.15 W.

GOODHUE COUNTY, MINNESOTA

THE COMMISSIONER OF TRANSPORTATION IS HEREBY DESIGNATING THE DEFINITE LOCATION OF TRUNK-HIGHWAY NO. 61 FROM 1.5 MILES TO 2.75 MILES EAST OF TRUNK-HIGHWAY NO. 19

As shown on this plat prepared by the State of Minnesota Department of Transportation is hereby certified as the official plat of that portion of said T.H. 61 within the designated portions of Sections 22, 26 & 27 and the Commissioner's Order therefor, pursuant to Minnesota Statutes, section 161.16 subd. 2, section 160.14 subd. 1, and section 160.05.

Commissioner's Order No.	Location	Nature of Interest
65934	PLATS 25-5 & 25-6	Duties location, width, access, temporary easement and building removal easement.

Recommended for Certification: _____ Certified: _____

Richard P. Blyden
Commissioner of Transportation

F.C. Marshall
Date by F.C. Marshall Date
12-28-81 12-28-81

R.I. Dinwiddie Date by R.I. Dinwiddie Date
12-28-81 12-28-81

Director of R/W Operations Assistant Commissioner of Transportation

I hereby certify that this plat was prepared by me or under my direct supervision and that I am a duly Registered Land Surveyor under the Laws of the State of Minnesota; that this plat meets requirements of Minnesota Statutes, Section 161.16, Subd. 2, Section 160.14, Subd. 1 and Section 160.05; that parcel ownerships are correctly described and delineated on the plat; and that the proposed right-of-way boundary lines are correctly designated on the plat.

Certified by *John E. Johnson* 10460 12-2-81
Registered Land Surveyor Reg. No. Date
Office of Surveying & Mapping

I hereby certify that this plat was surveyed by me or under my direct supervision and that I am a duly Registered Land Surveyor under the Laws of the State of Minnesota; that all measurements are correctly shown on this plat; and that all monuments have been correctly placed as shown on this plat.

Certified by *Mark R. Johnson* 11567 12-2-81
Registered Land Surveyor Reg. No. Date
Mn./DOT District Office

PLAT BOUNDARY DATA		
POINT	DISTANCE	AZIMUTH
B1-B2	508.27	118°04'34"
B2-B3	290.60	28°04'34"
B3-B4	80.00	118°04'34"
B4-B5	56.57	163°04'34"
B5-B6	95.60	208°04'34"
B6-B7	Δ 90°00'00"	R 155.00'
C219-20' CAZ	163°04'34" ARG	243.41'
B7-B40	581.80	118°04'34"
B40-B41	100.50	112°21'58"
B41-B8	350.00	118°04'34"
B8-B9	101.12	109°32'42"
B9-B10	200.00	118°04'34"
B10-B11	255.98	130°29'01"
B11-B12	278.25	118°04'34"
B12-B13	3.98	201°01'53"
B13-B14	Δ 134°46' R	3744.72'
C103-22' CAZ	113°00'14" ARG	103.23'
B14-B15	27.09	179°29'14"
B15-B16	Δ 4°3'45" R	3769.72'
C311-05' CAZ	108°41'26" ARG	311.14'
B16-B17	9.95	107°19'34"
B17-B618	218.24	205°29'26"
B618-B19	44.54	298°04'34"
B19-B20	5.24	190°31'57"
B20-B21	188.59	298°04'34"
B21-B22	7.13	298°04'34"
B22-B23	30.00	28°04'34"
B23-B39	110.00	298°04'34"
B39-B24	129.17	293°37'24"
B24-B25	135.99	232°10'03"

PLAT BOUNDARY DATA		
POINT	DISTANCE	AZIMUTH
B25-B26	66.00	322°10'03"
B26-B27	50.00	52°10'03"
B27-B28	248.13	297°05'45"
B28-B29	217.48	291°12'22"
B29-B30	187.11	306°58'29"
B30-B31	317.50	294°40'09"
B31-B32	Δ 123°43' R	749.20'
C164-13' CAZ	300°57'28" ARG	164.46'
B32-B33	39.39	307°14'47"
B33-B34	964.20	298°04'34"
B34-B35	15.00	208°04'34"
B35-B36	115.25	298°04'34"
B36-B37	17.59	359°10'23"
B37-B38	27.96	298°04'34"
B38-B519	Δ 135°59' R	442.83'
C350-01' CAZ	29°06'35" ARG	350.88'
B519-B518	300.34	359°11'40"
B518-B1	265.86	109°45'23"

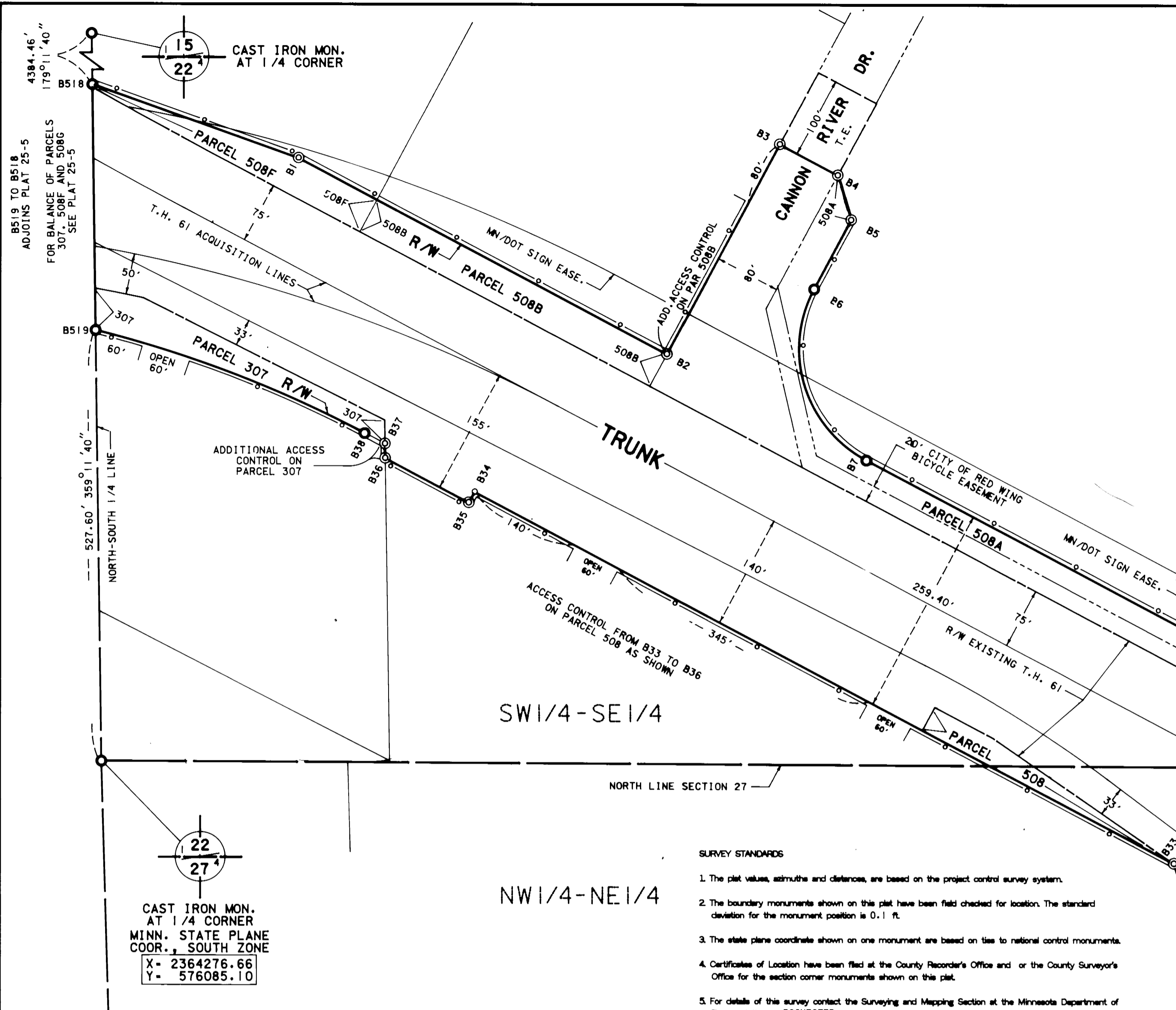

- SURVEY STANDARDS**
- The plat values, azimuths and distances are based on the project control survey system.
 - The boundary monuments shown on this plat have been field checked for location. The standard deviation for the monument position is 0.1 ft.
 - The state plane coordinate shown on one monument are based on ties to national control monuments.
 - Certificates of Location have been filed at the County Recorder's Office and/or the County Surveyor's Office for the section corner monuments shown on this plat.
 - For details of this survey contact the Surveying and Mapping Section at the Minnesota Department of Transportation, ROCHESTER, Name of District.

CAST IRON MON. AT 1/4 CORNER
MINN. STATE PLANE COOR., SOUTH ZONE
X = 2364276.66
Y = 576085.10

CAST IRON MON. AT SECTION CORNER

RIGHT OF WAY IN SECTION 22						
PARCEL	OWNER	LOCATION	TORREN'S CERTIFICATE NO.	NEW T.H. R/W ACRES (MORE OR LESS)	TEMPORARY EASEMENT (MORE OR LESS)	PERMANENT R/W INTEREST
307	OSCAR B. GLAD	SW1/4SE1/4		0.32		FEE
508B	RIEDEL SHOES INC.	SW1/4SE1/4		0.41		FEE
508F	RED WING ADVERTISING CO.	SW1/4SE1/4		0.24		FEE
RIGHT OF WAY IN SECTION 27						
508G	CITY OF RED WING	NE1/4NE1/4				ACCESS
309A	JOHN LINDY ANDERSON	NE1/4NE1/4		0.13		FEE
309B	KARL W. TOMFOHR	NE1/4NE1/4		0.13		FEE
RIGHT OF WAY IN SECTIONS 22 AND 27						
508	COUNTY OF GOODHUE	SW1/4SE1/4 SEC. 22 NW1/4NE1/4 SEC. 27		0.16		FEE
RIGHT OF WAY IN AUDITORS SUBDIVISION OF THE SOUTH THREE-FOURTHS SECTION 23, ALL OF SECTION 26, AND THE EAST ONE QUARTER OF SECTION 27						
309	KENNETH O. PALMQUIST	LOT 41	1806	0.01	0.01	12-1-86 FEE
210	RED WING EXCAVATING CO.	LOT 8	1804	0.72	0.02	12-1-86 FEE
210C	LAURA S. NELSON	LOT 8	1240	0.02		FEE
RIGHT OF WAY IN SPRING CREEK ADDITION						
PARCEL	OWNER	LOCATION	TORREN'S CERTIFICATE NO.	NEW T.H. R/W ACRES (MORE OR LESS)	TEMPORARY EASEMENT (MORE OR LESS)	PERMANENT R/W INTEREST
210A	ROBERTA SIEWERT	LOT 10, BLK 1	1806	5248		FEE
210B	ROBERTA SIEWERT	LOT 9, BLK 1	1805	1203		FEE

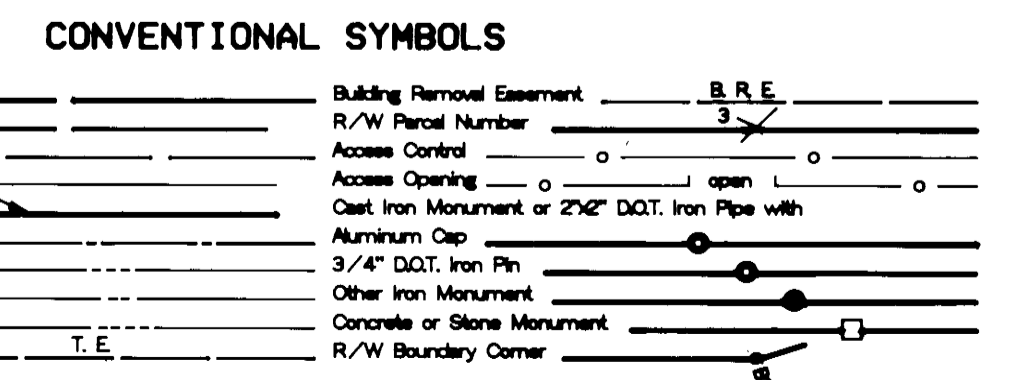
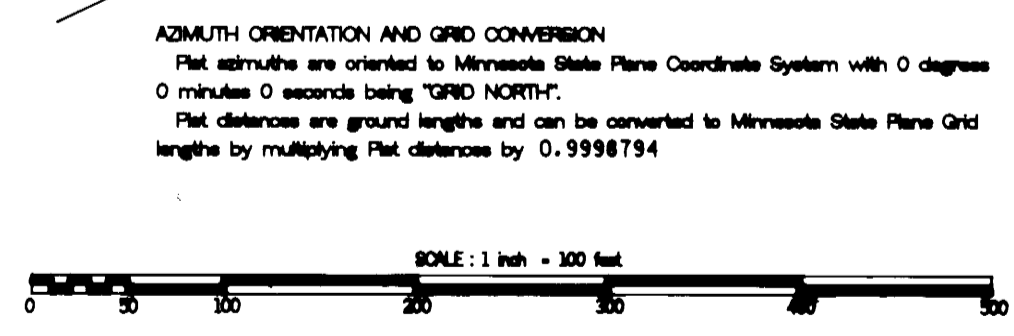

DISTANCES SHOWN TO FEET (66.80 ETC.) ARE EXTRINSIC VALUES.

CAST IRON MON. AT 1/4 CORNER.

DOC. NO. 278497
OFFICE OF COUNTY RECORDER
GOODHUE COUNTY, MINN.
I HEREBY CERTIFY THAT THIS PLAT HAS BEEN FILED IN THIS OFFICE AT 10:00 CLOCK A.M. ON
PAGE 4