

MINNESOTA DEPARTMENT OF TRANSPORTATION
RIGHT OF WAY PLAT NO. 25-100

CONTROL SECTION NO. 2506 (52=20) 903

IN GOVERNMENT LOTS 7, 8 AND 12 OF SECTION 31, T. 112 N., R. 17 W.,
IN GOVERNMENT LOT 1 OF SECTION 6, T. 111 N., R. 17 W.,
GOODHUE COUNTY, MINNESOTA

THE COMMISSIONER OF TRANSPORTATION IS HEREBY DESIGNATING THE DEFINITE LOCATION OF TRUNK HIGHWAY NO. 52 FROM 2400 FEET NORTH OF COUNTY STATE AID HIGHWAY NO. 14 TO 500 FEET SOUTH OF COUNTY STATE AID HIGHWAY NO. 14

as shown on this plat prepared by the State of Minnesota Department of Transportation is hereby certified as the official plat of that portion of said T.H. 52 within the designated portion of Sections 31 and 6 and the Commissioner's Order therefor, pursuant to Minnesota Statutes, Section 160.085, Section 160.14 subd. 1, Section 161.16 subd. 2, and Section 161.18.

It is further ordered that the Commissioner of Transportation's Orders covering any existing right of way, outside of the plat boundary, shall remain in full force and effect until such time the existing right of way Orders are rescinded.

It is further ordered that it is necessary to acquire all trees, shrubs, grass and herbage within the right of way of said Trunk Highway, and to keep and have the exclusive control of the same.

Commissioner's Order No. 98913 Location Plat 25-100 Nature of Interest: Definite location, width, access and channel change.

Certified: Margaret Anderson Kelliher, Commissioner of Transportation, by Peter W. Jenkins, Assistant Director, Office of Land Management, Date: 3 Dec 20

I hereby certify that this plat was surveyed and prepared by me or under my direct supervision and that I am a duly Licensed Land Surveyor under the Laws of the State of Minnesota; that all measurements are correctly shown on this plat; that the parcel(s) are correctly delineated on this plat; that the proposed right of way boundary lines are correctly designated on this plat; and that this plat meets the requirements of Minnesota Statutes, Section 160.085, Section 160.14 subd. 1, Section 161.16 subd. 2, and Section 161.18.

Certified: Jordan Kurth, License No. 48717, Date: Dec. 17, 2020, MNDOT District Office

Table with 6 columns: PARCEL, OWNER, LOCATION, NEW T.H. R/W ACRES MORE OR LESS, TEMPORARY EASEMENT ACRES MORE OR LESS EXPIRES, PERMANENT R/W INTEREST. Rows include parcels 42, 45, and 47.

NOTE: FOR BALANCE OF PARCEL 42 SEE PLAT 25-95 FOR BALANCE OF PARCELS 45 & 47 SEE PLAT 25-96

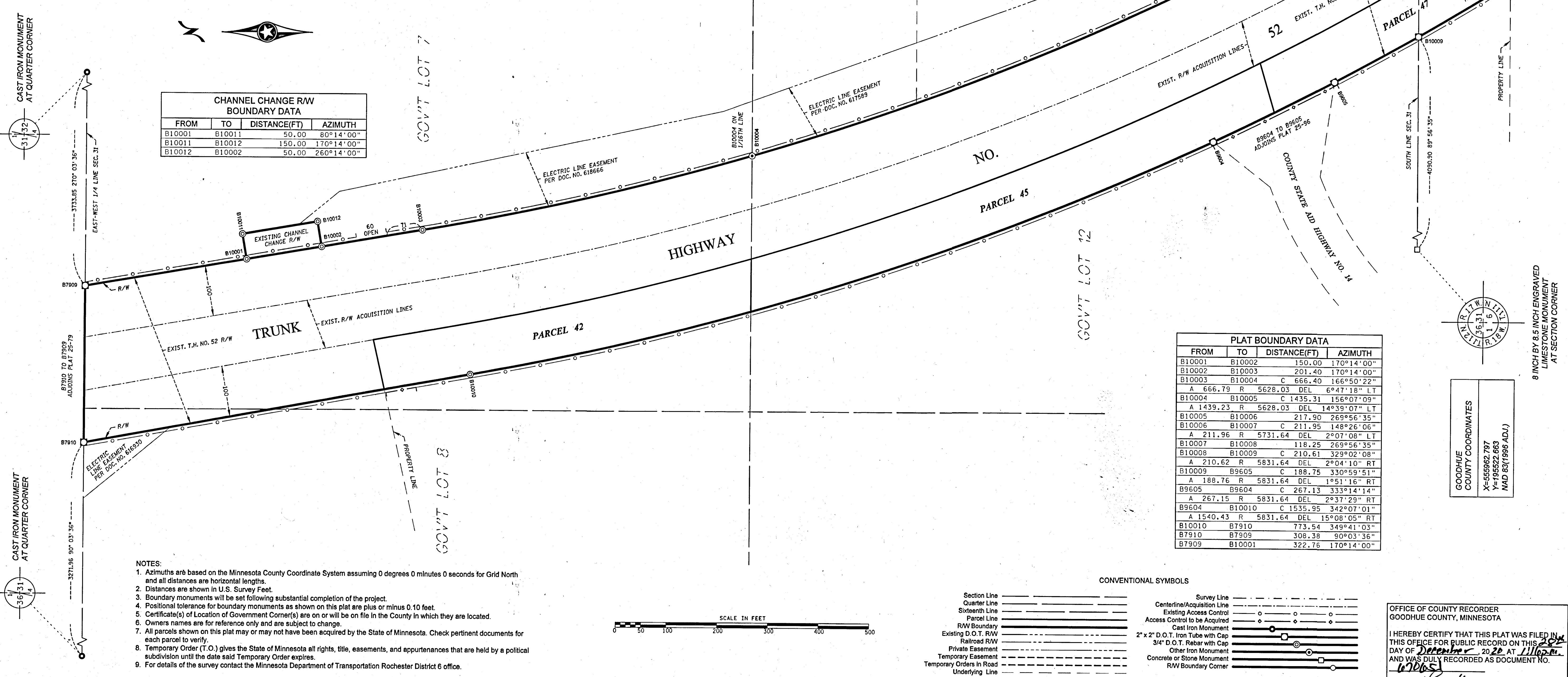

CHANNEL CHANGE R/W BOUNDARY DATA table with columns: FROM, TO, DISTANCE(FT), AZIMUTH. Rows include B10001 to B10012.

PLAT BOUNDARY DATA table with columns: FROM, TO, DISTANCE(FT), AZIMUTH. Rows include B10001 to B7909.

- NOTES: 1. Azimuths are based on the Minnesota County Coordinate System... 2. Distances are shown in U.S. Survey Feet... 3. Boundary monuments will be set following substantial completion of the project...

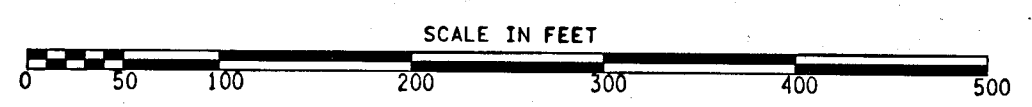

CONVENTIONAL SYMBOLS legend listing symbols for Section Line, Quarter Line, Sixteenth Line, Parcel Line, R/W Boundary, Existing D.O.T. R/W, Railroad R/W, Private Easement, Temporary Easement, Temporary Orders in Road, Underlying Line, Survey Line, Centerline/Acquisition Line, Existing Access Control, Access Control to be Acquired, Cast Iron Monument, 2" x 2" D.O.T. Iron Tube with Cap, 3/4" D.O.T. Rebar with Cap, Other Iron Monument, Concrete or Stone Monument, R/W Boundary Corner.

OFFICE OF COUNTY RECORDER GOODHUE COUNTY, MINNESOTA. I HEREBY CERTIFY THAT THIS PLAT WAS FILED IN THIS OFFICE FOR PUBLIC RECORD ON THIS DAY OF December 20 2020 AT 11:02 AM AND WAS DULY RECORDED AS DOCUMENT NO. 67005. COUNTY RECORDER