

# MINNESOTA DEPARTMENT OF TRANSPORTATION RIGHT OF WAY PLAT NO. 25-11

STATE PROJECT NO. 2511(60-21-24-4)  
IN THE SOUTH HALF OF SECTION 6, T. 109 N., R. 18 W.  
GOODHUE COUNTY, MINNESOTA

THE COMMISSIONER OF TRANSPORTATION IS HEREBY DESIGNATING THE DEFINITE LOCATION OF TRUNK HIGHWAY NO. 60 FROM WEST COUNTY LINE TO 2.0 MILES EAST

As shown on this plat prepared by the State of Minnesota Department of Transportation is hereby certified as the official plat of that portion of said T. 109 N., R. 18 W. within the designated portion of Section 6 and the Commissioner's Order therefor, pursuant to Minnesota Statutes, section 160.085, and section 160.14 Subd. 1, section 160.086, and section 161.18.

Commissioner's Order No.	Location	Nature of Interest
74313	PLATS 25-11 AND 25-12	Definite location, width, scope, temporary easement and building removal easement.

Recommended for Certification: Certified

I, John E. Quinn, 12-15-88, 1-3-89  
 Director of Right of Way & Surveys, by E.E. Ostrom, 1-3-89  
 Assistant Commissioner of Transportation

I hereby certify that this plat was prepared by me or under my direct supervision and that I am a duly Registered Land Surveyor under the Laws of the State of Minnesota, that this plat meets requirements of Minnesota Statutes, section 161.18, Subd. 2, section 160.14, Subd. 1, section 160.085, and section 161.18, that all measurements are correctly described and delineated on the plat, and that the proposed right-of-way boundary lines are correctly designated on the plat.

Certified by John E. Quinn, 10460, 12-14-88  
 Registered Land Surveyor, Reg. No. \_\_\_\_\_ Date  
 Office of Right of Way & Surveys

I hereby certify that this plat was surveyed by me or under my direct supervision and that I am a duly Registered Land Surveyor under the Laws of the State of Minnesota, that all measurements are correctly shown on this plat, and that all monuments have been correctly placed as shown on this plat.

Certified by Mark W. M. [unclear], 11577, 1-10-89  
 Registered Land Surveyor, Reg. No. \_\_\_\_\_ Date  
 Wood County District Office



RIGHT OF WAY IN SECTION 6							
PARCEL	OWNER	LOCATION	TYPICAL CORNER IDENTIFICATION NO.	NEW T.H. R/W FEET	TEMPORARY EASEMENT (FEET OR LESS)	BUILDING REMOVAL EASEMENT (FEET OR LESS)	PERMANENT R/W (FEET OR LESS)
201	MARVIN D. DONKERS	W1/2 SW1/4 SE1/4 SW1/4		3.45	0.67		12-1-94 FEE
202	REUBEN QUIE	E1/2 SW1/4		1.54	0.12		12-1-94 FEE
203	PAUL GUNHUS	W1/2 SE1/4		1.19	0.55		12-1-94 FEE
203A	SCOTT D. HOGY	SW1/4 SE1/4		0.10		0.07	6-23-91 FEE
203B	KARL H. OSTLUND	SW1/4 SE1/4		0.60			FEE
204	KARL H. OSTLUND	SW1/4 SE1/4		0.30	0.02		12-1-94 FEE
204A	MERLIN L. FINNESGARD	SE1/4 SE1/4		0.46	0.17		12-1-94 FEE
205	EDWARD J. FLETCHER	SE1/4 SE1/4		0.27			FEE
207	HAROLD J. FOGELSON	SE1/4 SE1/4		0.43	0.13		12-1-94 FEE
207A	OLE O. SLETTEN	SE1/4 SE1/4		0.40	0.03		12-1-94 FEE

PLAT BOUNDARY DATA		
POINT	DISTANCE	AZIMUTH
B213-B1	37.12'	89°45'37"
B1-B2	125.00'	179°54'20"
B2-B3	141.24'	134°49'58"
B3-B4	1140.65'	89°45'37"
B4-B5	A 1°32'23" R 7714.44'	
C 207.31' CAZ	90°31'48" ARC 207.32'	
B6-B6	15.00'	1°18'00"
B6-B7	A 0°22'30" R 7729.44'	
C 50.59' CAZ	91°29'15" ARC 50.59'	
B7-B8	15.00'	181°40'30"
B8-B9	A 7°09'32" R 7714.44'	
C 943.28' CAZ	85°15'16" ARC 943.99'	
B9-B10	76.90'	96°50'02"
B10-B11	81.19'	8°50'02"
B11-B12	72.73'	89°36'37"
B12-B13	68.75'	179°31'47"
B13-B14	972.09'	96°30'02"
B14-B15	106.95'	119°07'26"
B15-B16	936.00'	96°50'02"
B16-B17	50.99'	87°31'26"
B17-B18	500.00'	96°50'02"
B18-B19	50.99'	110°08'38"
B19-B20	339.06'	96°50'02"
B20-B21	129.56'	49°12'32"
B21-B22	107.70'	359°35'02"
B22-B23	36.47'	96°50'02"
B23-B24	349.22'	179°35'02"
B24-B25	A 0°44'48" R 3790.09'	
C 49.40' CAZ	278°27'50" ARC 49.40'	
B25-B26	1121.96'	278°50'02"
B26-B27	129.52'	229°11'43"
B27-B28	76.71'	179°33'26"
B28-B29	69.20'	287°03'31"
B29-B30	156.81'	359°33'25"

PLAT BOUNDARY DATA		
POINT	DISTANCE	AZIMUTH
B30-B31	36.64'	319°32'54"
B31-B32	328.43'	278°50'02"
B32-B33	106.96'	289°32'58"
B33-B34	700.00'	278°50'02"
B34-B35	152.07'	269°22'17"
B35-B36	21.75'	296°32'12"
B36-B37	81.33'	296°32'12"
B37-B38	118.90'	278°50'02"
B38-B39	A 9°04'25" R 7839.44'	
C 1182.74' CAZ	274°17'49" ARC 1183.99'	
B39-B40	1143.70'	269°45'37"
B40-B41	141.33'	224°43'26"
B41-B42	100.00'	179°41'15"
B42-B214	33.00'	269°45'37"
B214-B213	600.00'	359°41'15"

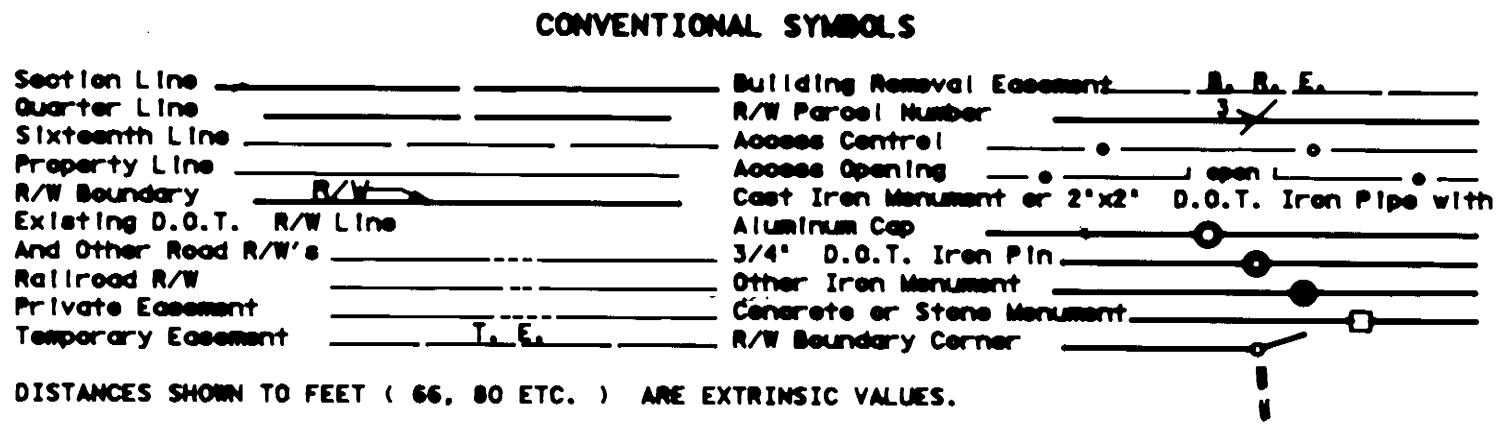

DISTANCES SHOWN TO FEET ( 66, 80 ETC. ) ARE EXTRINSIC VALUES.

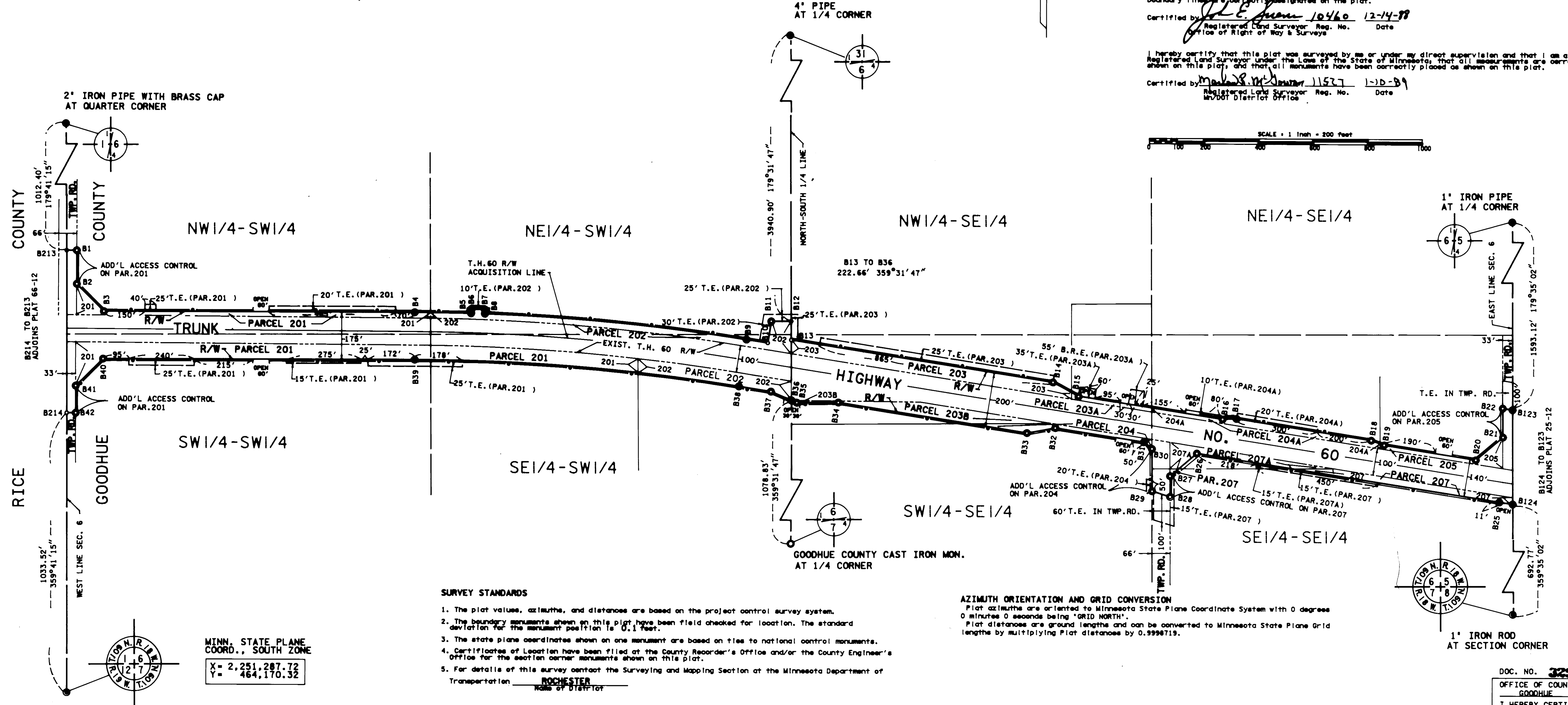

- SURVEY STANDARDS**
- The plat values, azimuths, and distances are based on the project control survey system.
  - The boundary monuments shown on this plat have been field checked for location. The standard deviation for the monument position is 0.1 feet.
  - The state plane coordinates shown on one monument are based on tie to national control monuments.
  - Certificates of Location have been filed at the County Recorder's Office and/or the County Engineer's Office for the section corner monuments shown on this plat.
  - For details of this survey contact the Surveying and Mapping Section at the Minnesota Department of Transportation, ROCHESTER, Name of District.

**AZIMUTH ORIENTATION AND GRID CONVERSION**  
 Plat azimuths are oriented to Minnesota State Plane Coordinate System with 0 degrees 0 minutes 0 seconds being "GRID NORTH".  
 Plat distances are ground lengths and can be converted to Minnesota State Plane Grid lengths by multiplying Plat distances by 0.9998713.

MINN. STATE PLANE COORD., SOUTH ZONE  
 X = 2,251,287.72  
 Y = 464,170.32

DOC. NO. 325355

OFFICE OF COUNTY RECORDER  
 GOODHUE COUNTY, MINN.  
 I HEREBY CERTIFY THAT THIS PLAT HAS BEEN FILED IN THIS OFFICE AS BEING A BLOCK PLAT ON 1-3-89 IN BOOK 198 PAGE 17  
[Signature]  
 COUNTY RECORDER

PLAT NO. 25-11  
S.P. 2511(60-21-24-4)