

MINNESOTA DEPARTMENT OF TRANSPORTATION
RIGHT OF WAY PLAT NO. 25-110

CONTROL SECTION NO. 2506 (52=20) 902

IN THE SOUTH HALF OF THE NORTHEAST QUARTER OF SECTION 16, T. 110 N., R. 16 W.,
IN THE NORTH HALF OF THE SOUTHEAST QUARTER OF SECTION 16, T. 110 N., R. 16 W.,
IN THE NORTHWEST QUARTER OF THE SOUTHWEST QUARTER OF SECTION 15, T. 110 N., R. 16 W.,
GOODHUE COUNTY, MINNESOTA

THE COMMISSIONER OF TRANSPORTATION IS HEREBY DESIGNATING THE DEFINITE LOCATION OF TRUNK HIGHWAY
NO. 52 FROM THE JUNCTION OF TRUNK HIGHWAY NO. 57 IN HADER TO 4 MILES SOUTH

as shown on this plat prepared by the State of Minnesota Department of Transportation is hereby certified as the official plat of that
portion of said T.H. No. 52 within the designated portion of Sections 15 and 16 and the Commissioner's Order therefor, pursuant to
Minnesota Statutes, Section 160.085, Section 160.14 subd. 1, Section 161.16 subd. 2, and Section 161.18.

It is further ordered that the Commissioner of Transportation's Orders covering any existing right of way, outside of the plat
boundary, shall remain in full force and effect until such time the existing right of way Orders are rescinded.

It is further ordered that it is necessary to acquire all trees, shrubs, grass and herbage within the right of way of said Trunk Highway,
and to keep and have the exclusive control of the same.

Commissioner's Order No. 99274 Location Plat 25-110 Nature of Interest: Definite location, width, access, and channel change

Certified: Margaret Anderson Kelliher, Commissioner of Transportation, dated 10 Aug. 21
by Peter W. Jenkins, Assistant Director, Office of Land Management

I hereby certify that this plat was surveyed and prepared by me or under my direct supervision and that I am a duly Licensed Land Surveyor under the Laws of the State of Minnesota; that all measurements are correctly shown on this plat; that the parcel(s) are correctly delineated on this plat; that the proposed right of way boundary lines are correctly designated on this plat; that Certificates of Location for the Public Land Survey Corner monuments as shown on this plat have been or will be filed in accordance with Minnesota Statute 381.12; and that this plat meets the requirements of Minnesota Statutes, Section 160.085, Section 160.14 subd. 1, Section 161.16 subd. 2, and Section 161.18.

Certified: Jordan B. Kurth, MnDOT District Office, License No. 48717, dated Aug. 10, 2021

RIGHT OF WAY IN SECTION 16 table with columns: PARCEL, OWNER, LOCATION, NEW T.H. R/W, TEMPORARY EASEMENT, PERMANENT R/W INTEREST

NOTE: FOR BALANCE OF PARCEL 220 SEE PLAT 25-109

GOODHUE COUNTY COORDINATES
X=605104.13
Y=150791.10
NAD 83(1996 ADJ.)

IRON PIPE WITH A GOODHUE COUNTY CAP AT QUARTER CORNER

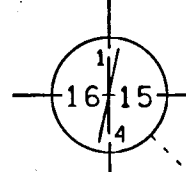

EAST-WEST 1/4 LINE SEC. 16
634.54 270° 28' 56"

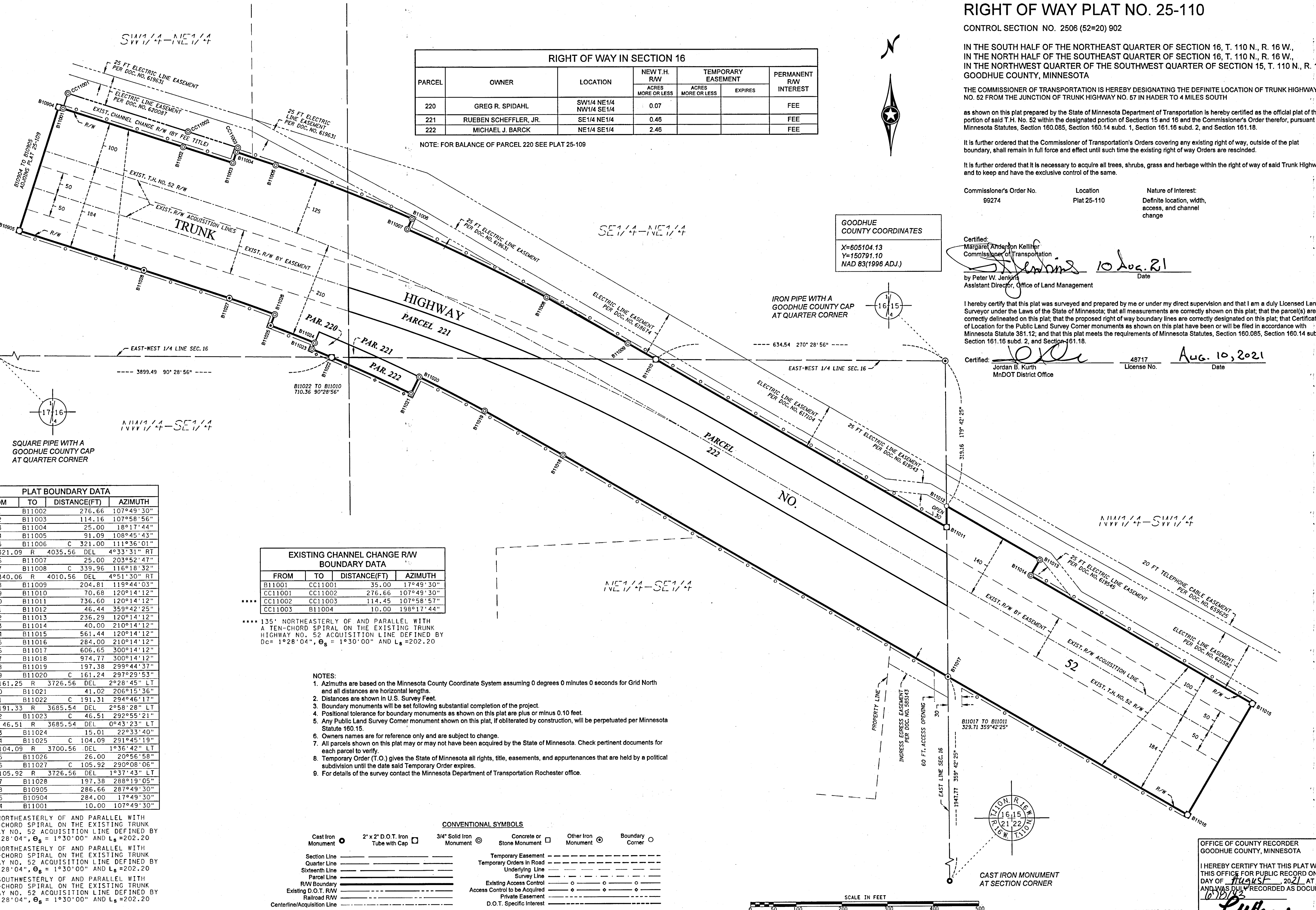

SQUARE PIPE WITH A GOODHUE COUNTY CAP AT QUARTER CORNER

PLAT BOUNDARY DATA table with columns: FROM, TO, DISTANCE(FT), AZIMUTH

EXISTING CHANNEL CHANGE R/W BOUNDARY DATA table with columns: FROM, TO, DISTANCE(FT), AZIMUTH

135' NORTHEASTERLY OF AND PARALLEL WITH A TEN-CHORD SPIRAL ON THE EXISTING TRUNK HIGHWAY NO. 52 ACQUISITION LINE DEFINED BY Dc = 1°28'04", θs = 1°30'00" AND Ls = 202.20

- NOTES: 1. Azimuths are based on the Minnesota County Coordinate System... 2. Distances are shown in U.S. Survey Feet... 3. Boundary monuments will be set following substantial completion of the project...

CONVENTIONAL SYMBOLS legend including Cast Iron Monument, Section Line, Temporary Easement, etc.



OFFICE OF COUNTY RECORDER GOODHUE COUNTY, MINNESOTA
I HEREBY CERTIFY THAT THIS PLAT WAS FILED IN THIS OFFICE FOR PUBLIC RECORD ON THIS DAY OF August 2021 AT 2:07 PM AND WAS FULLY RECORDED AS DOCUMENT NO. 1070183
Cullum COUNTY RECORDER