

MINNESOTA DEPARTMENT OF TRANSPORTATION
RIGHT OF WAY PLAT NO. 25-14*

STATE PROJECT NO. 2511(60-21-24-4)
IN THE SOUTH HALF OF SECTION 6, T. 109 N., R. 18 W.
GOODHUE COUNTY, MINNESOTA

*AMENDMENT TO: MINNESOTA DEPARTMENT OF TRANSPORTATION
RIGHT OF WAY PLAT 25-11
STATE PROJECT NO. 2511(60-21-24-4)
PARCEL 203A

RIGHT OF WAY IN SECTION 6						
PARCEL	OWNER	LOCATION	TOWN'S CERTIFICATE NO.	NEW T.H. R/W ACRES (MORE OR LESS)	TEMPORARY EASEMENT (MORE OR LESS)	PERMANENT R/W INTEREST
203A	SCOTT D. HOGY	SW1/4SE1/4		0.05		FEE

PLAT BOUNDARY DATA		
POINT	DISTANCE	AZIMUTH
B213-B1	37.12'	89°45'37"
B1-B2	125.00'	179°54'20"
B2-B3	141.24'	134°49'58"
B3-B4	1140.85'	89°45'37"
B4-B5	1032.23'	R 7714.44'
C	207.31' CAZ	90°31'48" ARC 207.32'
B5-B6	15.00'	1°18'00"
B6-B7	0°22'30"	R 7729.44'
C	50.59' CAZ	91°29'15" ARC 50.59'
B7-B8	15.00'	181°40'30"
B8-B9	7°09'52"	R 7714.44'
C	963.26' CAZ	95°15'16" ARC 963.89'
B9-B10	78.90'	98°50'02"
B10-B11	81.19'	8°50'02"
B11-B12	72.73'	89°36'37"
B12-B13	68.75'	179°31'47"
B13-B14	972.09'	98°50'02"
B14-B15	105.95'	118°07'26"
B15-B16	50.83'	108°17'47"
B16-B17	155.00'	98°50'02"
B17-B18	58.07'	88°55'02"
B18-B19	262.80'	98°50'02"
B19-B20	50.99'	87°31'26"
B20-B21	500.00'	98°50'02"
B21-B22	50.99'	110°08'38"
B22-B23	339.08'	98°50'02"
B23-B24	129.56'	49°12'32"
B24-B25	107.70'	359°35'02"
B25-B26	36.47'	98°50'02"
B26-B27	349.22'	179°35'02"
B27-B28	49.40' CAZ	278°27'50" ARC 49.40'
B28-B29	1121.96'	278°50'02"
B29-B30	129.52'	229°11'43"
B30-B31	76.71'	179°33'25"
B31-B32	69.20'	287°03'31"
B32-B33	156.81'	359°33'25"

PLAT BOUNDARY DATA		
POINT	DISTANCE	AZIMUTH
B30-B31	38.64'	319°32'54"
B31-B32	328.43'	278°50'02"
B32-B33	105.95'	259°32'38"
B33-B34	700.00'	278°50'02"
B34-B35	152.07'	269°22'17"
B35-B36	21.75'	292°52'12"
B36-B37	81.33'	292°52'12"
B37-B38	118.90'	278°50'02"
B38-B39	9°04'25"	R 7539.44'
C	1192.74' CAZ	91°17'49" ARC 1193.99'
B39-B40	1143.70'	269°45'37"
B40-B41	141.33'	224°43'26"
B41-B42	100.00'	179°41'15"
B42-B214	33.00'	269°45'37"
B214-B213	600.00'	359°41'15"

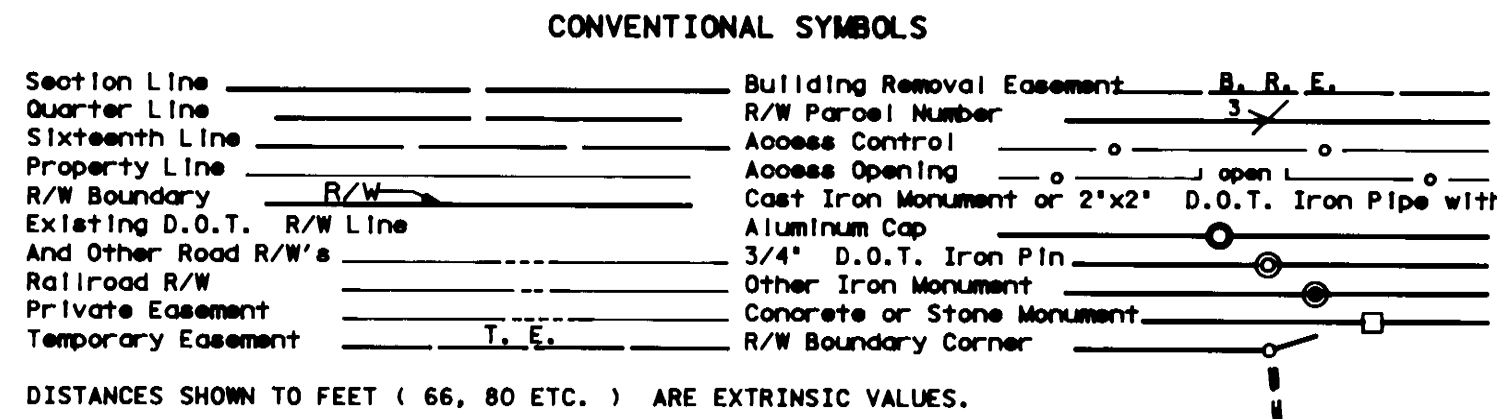

THE COMMISSIONER OF TRANSPORTATION IS HEREBY DESIGNATING THE DEFINITE LOCATION OF TRUNK HIGHWAY NO. 60 FROM WEST COUNTY LINE TO 1.0 MILES EAST

As shown on this plat prepared by the State of Minnesota Department of Transportation is hereby certified as the official plat of that portion of said T.H. 60 within the designated portion of Section 6 and the Commissioner's Order therefor, pursuant to Minnesota Statutes, section 161.16 subd. 2, section 160.14 Subd. 1, section 160.085, and section 161.18.

Commissioner's Order No.	Location	Nature of Interest
74755	PLAT 25-14	Definite location, width, access, temporary easement and building removal easement.

Recommended for Certification: Certified

Leonard W. Levine
Commissioner of Transportation
Date: 4-13-89
By: E.E. O'Connell
Assistant Commissioner of Transportation

I hereby certify that this plat was prepared by me or under my direct supervision and that I am a duly Registered Land Surveyor under the Law of the State of Minnesota; that this plat meets requirements of Minnesota Statutes, section 161.16 Subd. 2, section 160.14, Subd. 1, section 160.085, and section 161.18; that parcel ownership is correctly described and delineated on the plat, and that the proposed right-of-way boundary lines are correctly designated on the plat.

Certified by: [Signature]
Registered Land Surveyor, Reg. No. 10460
Date: 4-13-89
Office of Right of Way & Surveys

I hereby certify that this plat was surveyed by me or under my direct supervision and that I am a duly Registered Land Surveyor under the Law of the State of Minnesota; that all monuments are correctly shown on this plat, and that all monuments have been correctly placed as shown on this plat.

Certified by: [Signature]
Registered Land Surveyor, Reg. No. 11527
Date: 4-23-89
MnDOT District Office

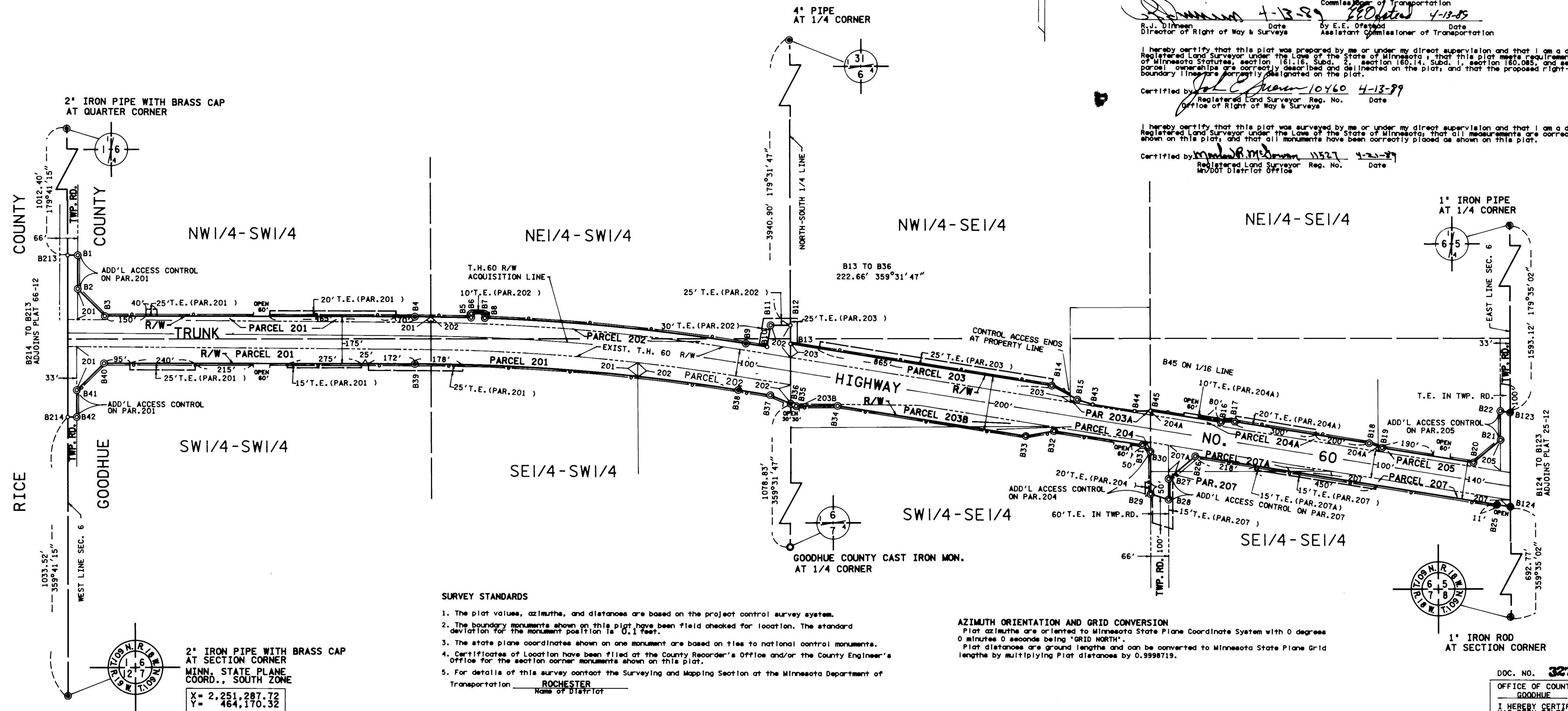

- SURVEY STANDARDS**
- The plat values, azimuths, and distances are based on the project control survey system.
 - The boundary monuments shown on this plat have been field checked for location. The standard deviation for the monument position is 0.1 feet.
 - The state plane coordinates shown on one monument are based on ties to national control monuments.
 - Certificates of Location have been filed at the County Recorder's Office and/or the County Engineer's Office for the section corner monuments shown on this plat.
 - For details of this survey contact the Surveying and Mapping Section at the Minnesota Department of Transportation, ROCHESTER, Name of District

AZIMUTH ORIENTATION AND GRID CONVERSION
Plat azimuths are oriented to Minnesota State Plane Coordinate System with 0 degrees 0 minutes 0 seconds being "GRID NORTH".
Plat distances are ground lengths and can be converted to Minnesota State Plane Grid lengths by multiplying Plat distances by 0.9998719.

2" IRON PIPE WITH BRASS CAP AT SECTION CORNER
MINN. STATE PLANE COORD., SOUTH ZONE
X = 2,251,287.72
Y = 464,170.32

DOC. NO. 327424
OFFICE OF COUNTY RECORDER
GOODHUE COUNTY, MINN.
I HEREBY CERTIFY THAT THIS PLAT HAS BEEN FILED IN THIS OFFICE AT 2:00 P.M. ON APRIL 13, 1989 IN BOOK 132, PAGE 32
COUNTY RECORDER