

MINNESOTA DEPARTMENT OF TRANSPORTATION RIGHT OF WAY PLAT NO. 25-22

STATE PROJECT NO. 2510(58-58-21-3)
IN THE NORTHWEST QUARTER OF SECTION 31, T. 110 N., R. 15 W.,
IN THE SOUTH HALF OF SECTION 30, T. 110 N., R. 15 W.,
GOODHUE COUNTY, MINNESOTA

THE COMMISSIONER OF TRANSPORTATION IS HEREBY DESIGNATING THE DEFINITE
LOCATION OF TRUNK HIGHWAY NO. 58 FROM SECOND STREET IN ZUMBROTA
TO NORTH CITY LIMITS OF ZUMBROTA

As shown on this plat prepared by the State of Minnesota Department of Transportation is hereby certified as
the official plat of that portion of said T.H. 58 within the designated portion of Sections 30 & 31
and the Commissioner's Order therefor, pursuant to Minnesota Statutes, section 161.16 subd. 2, section
160.14 subd. 1, section 160.085, and section 161.18.

Commissioner's Order No. Location Nature of Interest
76491 PLAT 25-22 Definite location, width,
access, temporary ease-
ments and building
removal easement.

Recommended for Certification Certified

Leonard W. Levins
Commissioner of Transportation
By E.E. Ofstead Date 12/21/90
Assistant Commissioner of Transportation

I hereby certify that this plat was prepared by me or under my direct supervision and that I am a duly
Registered Land Surveyor under the Laws of the State of Minnesota, that this plat meets requirements
of Minnesota Statutes, section 161.16, subd. 2, section 160.14, subd. 1, section 160.085, and section 161.18; that
parcel ownerships are correctly described and located on the plat, and that the proposed right-of-way
boundary lines are correctly designated on the plat.

Certified by D. E. Schuler 11933 12-21-90
Registered Land Surveyor Reg. No. Date
Office of Right of Way & Surveys

I hereby certify that this plat was surveyed by me or under my direct supervision and that I am a duly
Registered Land Surveyor under the Laws of the State of Minnesota, that all measurements are correctly
shown on this plat, and that all monuments have been correctly placed as shown on this plat.

Certified by M. J. Klug 15271 12-21-90
Registered Land Surveyor Reg. No. Date
MnDOT District Office



PARCEL	OWNER	LOCATION	ACRES	TEMPORARY EASEMENT	BUILDING EASEMENT	EASEMENT COPIES OF INSTRUMENT	PERMANENT R/W INSTRUMENT
201A	ALFRED E. COLLINGE III	LOTS 5,6,7 BLK 36	1572	1165		12-1-93	FEE
201B	LONNIE BERG	LOTS 7,8 BLK 36	1710	936		12-1-93	FEE
201C	LANCE I. SORENSEN	LOT 5 BLK 37	828	334		12-1-93	FEE
201D	ZUMBROTA FEED AND GRAIN, INC.	LOTS 1,2,3 BLK 39	360	540		12-1-93	FEE
201E	STARY-YERKA POST # 8727	LOTS 3,4 BLK 38	170				FEE
201F	STATE OF MINNESOTA	LOTS 1,2,8 BLK 38	15431				FEE
RIGHT OF WAY IN SECTION 31							
201G	JOSEPH BAILEY	NW1/4NW1/4	0.10				FEE
RIGHT OF WAY IN ORIGINAL TOWN OF ZUMBROTA AND AUDITOR'S SUBDIVISION OF SW1/4 OF SEC. 30, T. 110 N., R. 15 W.							
202	CITY OF ZUMBROTA	LOT 4 BLK 3941126	1120			12-1-93	FEE
RIGHT OF WAY IN SECTION 30							
203A	LOIS WELLVANG	SW1/4SW1/4	700	1500		12-1-93	FEE
204	EDWARD G. NELSON	SW1/4SW1/4	1268			12-1-93	FEE
204A	HARRIS J. RUDE	SW1/4SW1/4	1487			12-1-93	FEE
204B	GERHARD HADLER	SW1/4SW1/4	3039			12-1-93	FEE
204C	AUTHUR J. BUCK	W1/2 SW1/4	4030			12-1-93	FEE
204F	DEAN L. GORDON	NW1/4SW1/4	3012			12-1-93	FEE
205	JOHN H. RODGERS	W1/2 SW1/4	22862	8440		12-1-93	FEE
205B	ROBERT F. MURRAY	SW1/4SW1/4	609	1170		12-1-93	FEE
RIGHT OF WAY IN AUDITOR'S SUBDIVISION OF THE SW1/4 OF SEC. 30, T. 110 N., R. 15 W.							
203	ROBERT F. WELLVANG	LOT 12	612	1285		12-1-93	FEE
204D	MARVIN R. FALK	LOT 8	1997			12-1-93	FEE
204E	NEWELL K. AAKER	LOT 8	2445			12-1-93	FEE
205A	LINDA K. SWEET	LOT 11	939	634		12-1-93	FEE
205C	FLOYD JOHN KISH	LOT 10	1309	2405		12-1-93	FEE
205D	JEFFREY T. WARNER	LOT 10	455	975		12-1-93	FEE
206A	CLAYTON M. BUDENSIK	LOT 3		1600		12-1-93	FEE
209A	LINDA L. HOLST	LOT 23	8595	2310		12-1-93	FEE
209B	SHARON BRYAN	LOT 2	1720	2250		12-1-93	FEE
RIGHT OF WAY IN NORTH ZUMBROTA							
207	SHARON BRYAN	LOTS 1,2,3,4,5,6 BLK 15	11474	8587		12-1-93	FEE
207A	WARREN F. VOOT	LOTS 1,2,8 BLK 14	183	3345		12-1-93	FEE
207B	HAZEL L. SWENSON	LOTS 2,3 BLK 14	600			12-1-93	FEE
RIGHT OF WAY IN SECTION 30 & GOLDEN VIEW ADDITION & AUDITOR'S SUBDIVISION OF SW1/4 OF SEC. 30, T. 110 N., R. 15 W.							
206	MICHAEL J. KLUG	NW1/4SW1/4 OUTLOT B GOLDEN VIEW LOT 7	34602	1000		12-1-93	FEE
RIGHT OF WAY IN NORTH ZUMBROTA AND IN SECTION 30							
208	DELORIS SCHULZ	NE1/4SW1/4 SEC 30	1.03	0.19		12-1-93	FEE
RIGHT OF WAY IN NORTH ZUMBROTA							
208	DELORIS SCHULZ	LOTS 6,7,8 BLK 15 NORTH ZUMBROTA	8433	2955		12-1-93	FEE

NOTE: TEMPORARY EASEMENTS IN PUBLIC ROADS WILL EXPIRE ON 12-01-1993

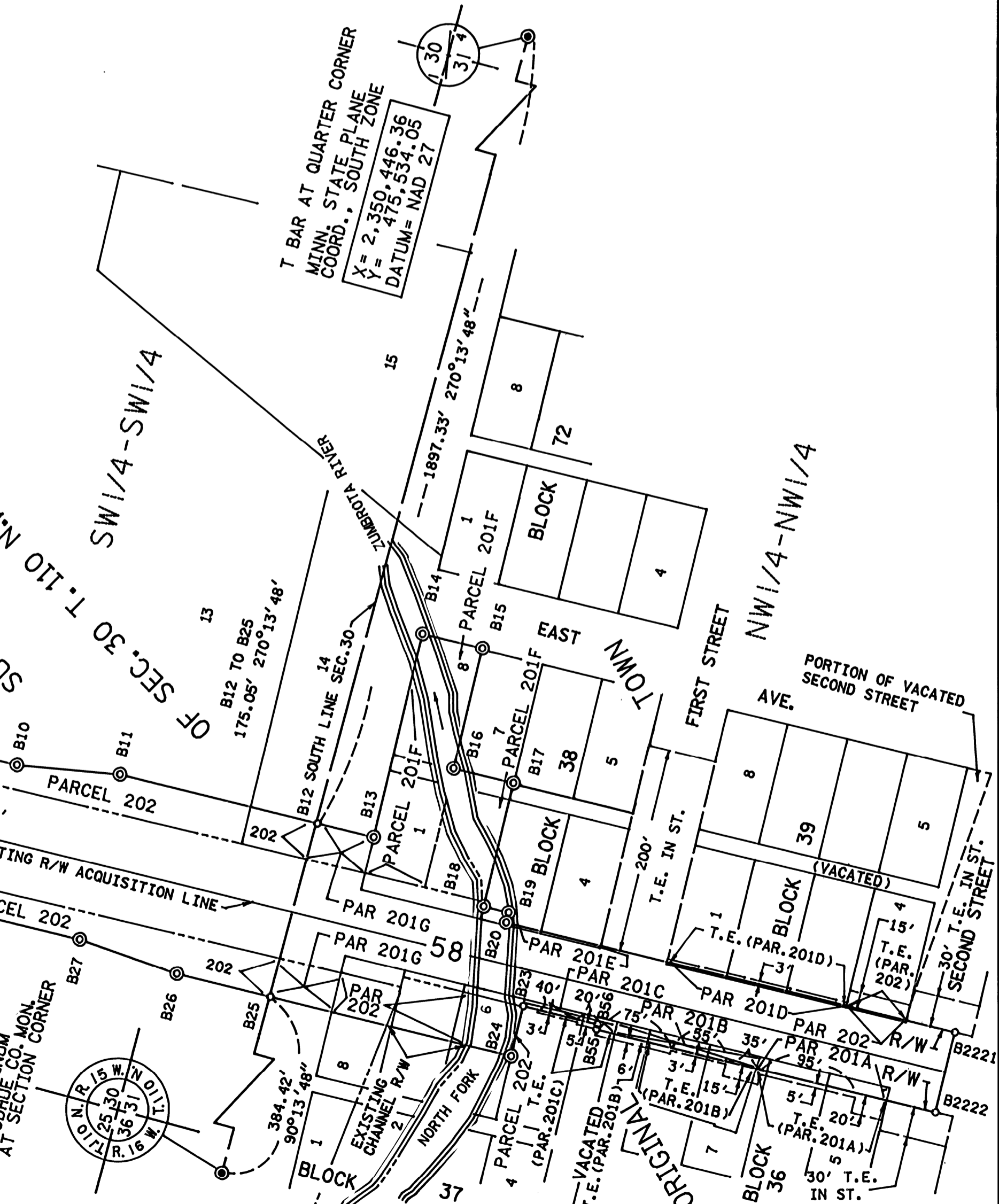
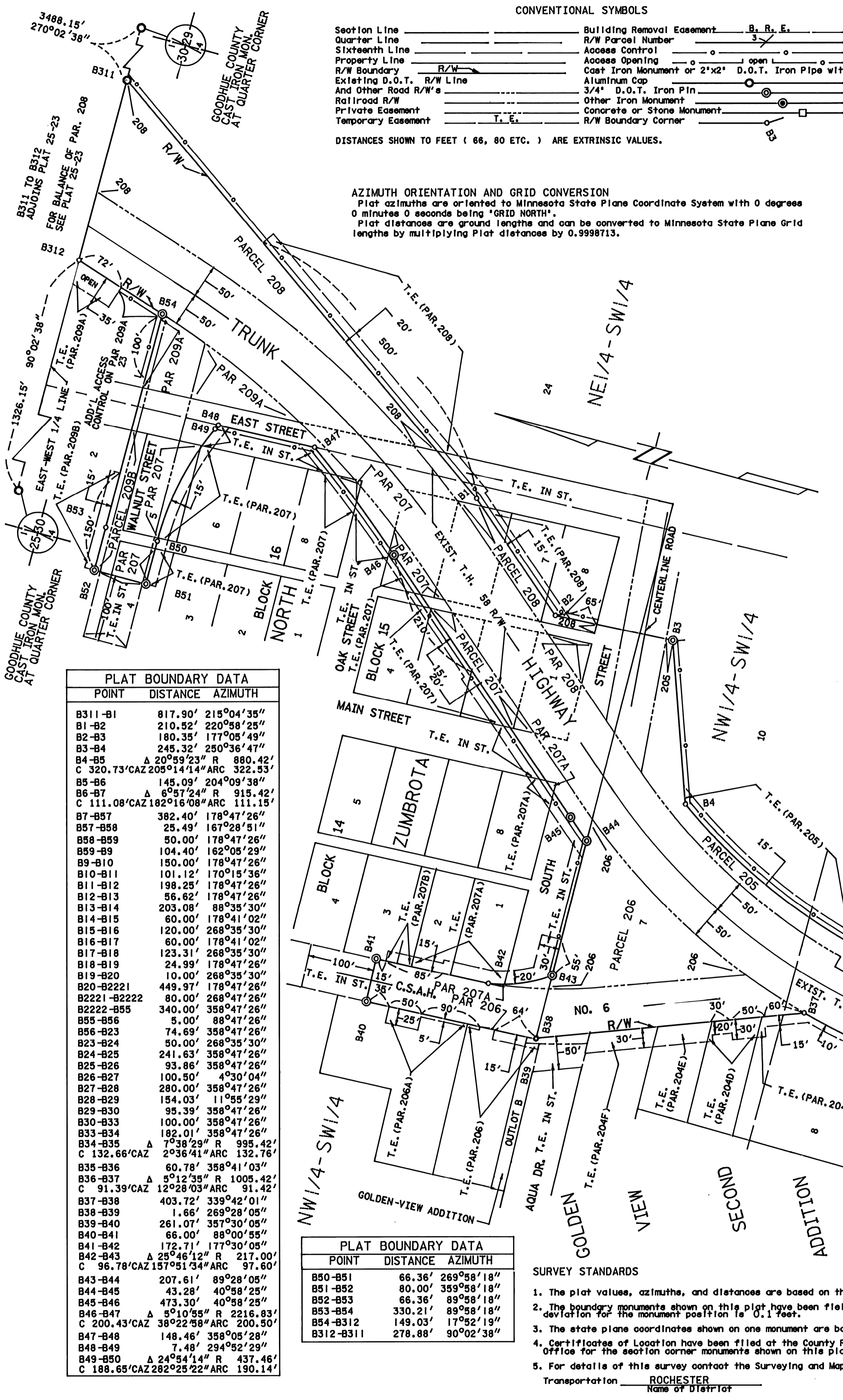

340116
DOC. NO. 2838
OFFICE OF COUNTY RECORDER
GOODHUE COUNTY, MINN.
I HEREBY CERTIFY THAT THIS PLAT
HAS BEEN FILED IN THIS OFFICE
AT 1:50 P.M. ON 12/21/90 IN
BOOK 25-22 PAGE 11
COUNTY RECORDER