

MINNESOTA DEPARTMENT OF TRANSPORTATION RIGHT OF WAY PLAT NO. 25-26

STATE PROJECT NO. 2510(58-58-21-3)
IN THE SOUTHEAST QUARTER OF SECTION 8, T. 110 N., R. 15 W.,
IN THE NORTH HALF OF SECTION 17, T. 110 N., R. 15 W.,
GOODHUE COUNTY, MINNESOTA

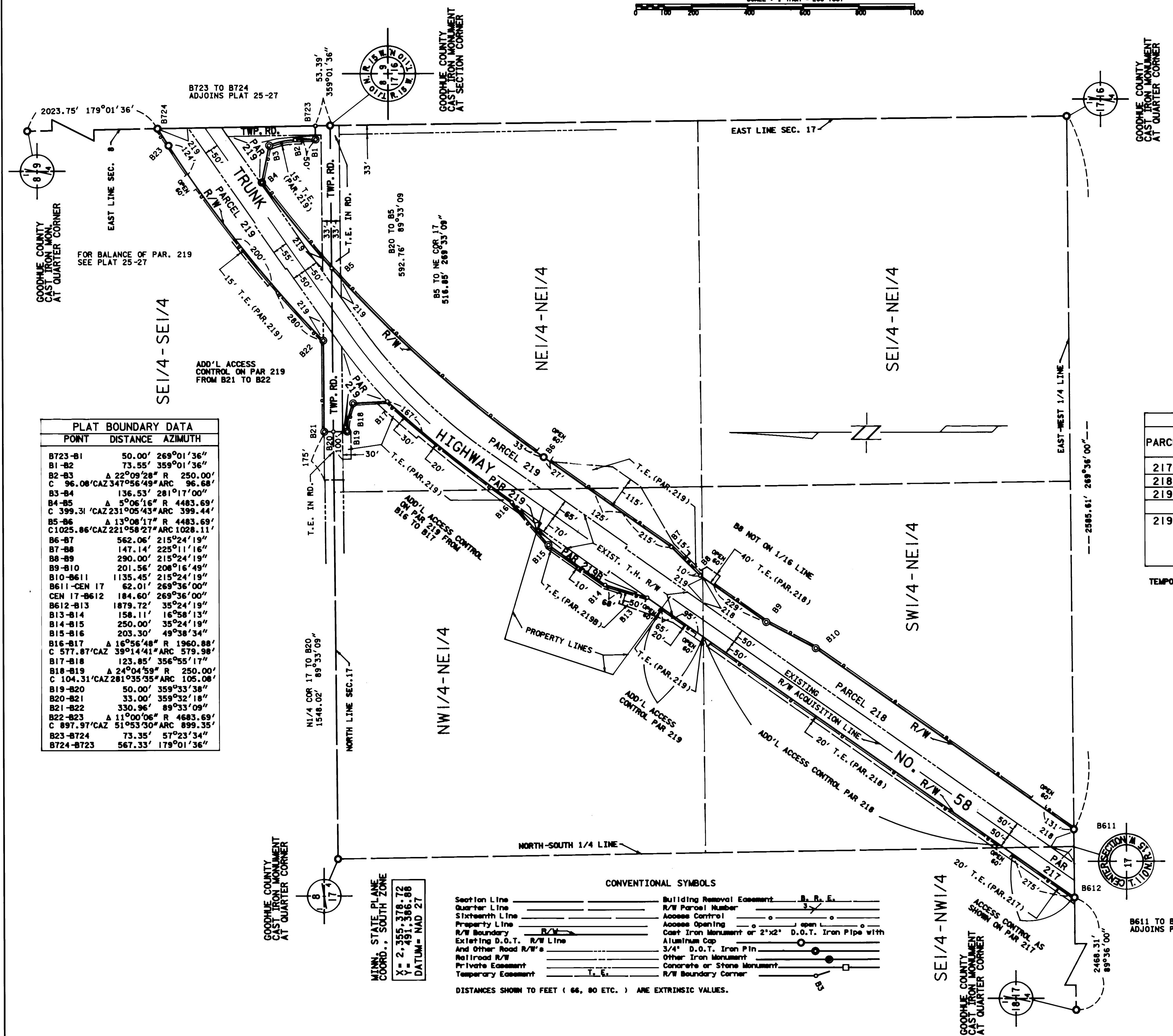

THE COMMISSIONER OF TRANSPORTATION IS HEREBY DESIGNATING THE DEFINITE LOCATION OF TRUNK HIGHWAY NO. 58 FROM 3.0 MILES TO 5.0 MILES SOUTH OF GOODHUE.

As shown on this plat prepared by the State of Minnesota Department of Transportation is hereby certified as the official plat of their portion of said 1/4 section within the designated portion of Sections 8 & 17 and the Commissioner's Order therefor, pursuant to Minnesota Statutes, section 161.16 subd. 2, section 160.14 subd. 1, section 160.085, and section 161.18.

Commissioner's Order No.	Location	Nature of Interest
76751	PLATS 25-26 & 25-27	Definite location, width, access, temporary easement and building removal easement.

Recommended for Certification - Certified -

John H. Riley
Commissioner of Transportation
Date: 2-15-91
Signature: [Signature]

R.J. Dineen
Director of Right of Way & Surveys
Date: 2-15-91
Signature: [Signature]

E.E. Ofshead
Assistant Commissioner of Transportation
Date: 2-15-91
Signature: [Signature]

I hereby certify that this plat was prepared by me or under my direct supervision and that I am a duly Registered Land Surveyor under the Laws of the State of Minnesota; that this plat meets the requirements of Minnesota Statutes, section 161.16, Subd. 2, section 160.14, Subd. 1, section 160.085, and section 161.18; that parcel ownerships are correctly stated and delineated on the plat; and that the proposed right-of-way boundary lines are correctly designated on the plat.

Certified by: [Signature] 11933 2-15-91
Registered Land Surveyor Reg. No. Date
Office of Right of Way & Surveys

I hereby certify that this plat was surveyed by me or under my direct supervision and that I am a duly Registered Land Surveyor under the Laws of the State of Minnesota; that all measurements are correctly shown on this plat, and that all monuments have been correctly placed as shown on this plat.

Certified by: [Signature] 11527 2-21-91
Registered Land Surveyor Reg. No. Date
Map and District Office

RIGHT OF WAY IN SECTION 17						
PARCEL	OWNER	LOCATION	TOWN'S CERTIFICATE NO.	NEW T.H. S/W ACRES (MORE OR LESS)	TEMPORARY EASEMENT ACRES (MORE OR LESS)	BUILDING REMOVAL EASEMENT ACRES (MORE OR LESS)
217	MARY AGNES HOLST	SE1/4NW1/4		0.06	0.15	
218	ROGER STEHR	SW1/4NE1/4		3.53	0.65	
219B	CHARLES A. CARLSON	NW1/4NE1/4		0.30	0.25	

RIGHT OF WAY IN SECTIONS 17 & 8						
PARCEL	OWNER	LOCATION	TOWN'S CERTIFICATE NO.	NEW T.H. S/W ACRES (MORE OR LESS)	TEMPORARY EASEMENT ACRES (MORE OR LESS)	BUILDING REMOVAL EASEMENT ACRES (MORE OR LESS)
219	DAVID H. LOHMANN	N1/2 NE1/4 SEC 17 SE1/4SE1/4 SEC 8		6.25	1.51	

TEMPORARY EASEMENTS IN PUBLIC ROADS EXPIRE 12-1-93.

SURVEY STANDARDS

- The plat values, azimuths, and distances are based on the project control survey system.
- The boundary monuments shown on this plat have been field checked for location. The standard deviation for the monument position is 0.1 feet.
- The state plane coordinates shown on one monument are based on ties to national control monuments.
- Certificates of Location have been filed at the County Recorder's Office and/or the County Surveyor's Office for the section corner monuments shown on this plat.
- For details of this survey contact the Surveying and Mapping Section at the Minnesota Department of Transportation, ROCHESTER, Minnesota.

AZIMUTH ORIENTATION AND GRID CONVERSION

Plat azimuths are oriented to Minnesota State Plane Coordinate System with 0 degree 0 minutes 0 seconds being 'GRID NORTH'.
Plat distances are ground lengths and can be converted to Minnesota State Plane Grid lengths by multiplying Plat distances by 0.9998713.

POINT	DISTANCE	AZIMUTH
B723-B1	50.00'	269°01'36"
B1-B2	73.55'	359°01'36"
B2-B3	Δ 22°09'28" R	250.00'
C	96.08' CAZ 347°56'49" ARC	96.68'
B3-B4	136.53'	281°17'00"
B4-B5	Δ 5°06'16" R	4483.69'
C	399.31' CAZ 231°05'43" ARC	399.44'
B5-B6	Δ 13°08'17" R	4483.69'
C	1025.86' CAZ 221°58'27" ARC	1028.11'
B6-B7	562.06'	215°24'19"
B7-B8	147.14'	225°11'16"
B8-B9	290.00'	215°24'19"
B9-B10	201.56'	208°16'49"
B10-B611	1135.45'	215°24'19"
B611-CEN 17	62.01'	269°36'00"
CEN 17-B612	184.60'	269°36'00"
B612-B13	1879.72'	35°24'19"
B13-B14	158.11'	16°58'13"
B14-B15	250.00'	35°24'19"
B15-B16	203.30'	49°38'34"
B16-B17	Δ 16°56'48" R	1960.88'
C	577.87' CAZ 39°14'41" ARC	579.98'
B17-B18	123.85'	356°55'17"
B18-B19	Δ 2°04'59" R	250.00'
C	104.31' CAZ 281°35'35" ARC	105.08'
B19-B20	50.00'	359°33'38"
B20-B21	33.00'	359°32'18"
B21-B22	330.96'	89°33'09"
B22-B23	Δ 11°00'06" R	4683.69'
C	897.97' CAZ 51°53'30" ARC	899.35'
B23-B724	73.35'	57°23'34"
B724-B723	567.33'	179°01'36"

MINN. STATE PLANE COORD. SOUTH ZONE
X = 2,355,378.72
Y = 491,366.88
DATUM = NAD 27

CONVENTIONAL SYMBOLS	
Section Line	Building Removal Easement
Quarter Line	R/W Parcel Number
Sixteenth Line	Access Control
Property Line	Access Opening
R/W Boundary	Cast Iron Monument or 2"x2" D.O.T. Iron Pipe with Aluminum Cap
Existing D.O.T. R/W Line	3/4" D.O.T. Iron Pin
And Other Road R/W's	Other Iron Monument
Railroad R/W	Concrete or Stone Monument
Private Easement	R/W Boundary Corner
Temporary Easement	

DISTANCES SHOWN TO FEET (66, 80 ETC.) ARE EXTRINSIC VALUES.

DOC. NO. 341222

OFFICE OF COUNTY RECORDER
GOODHUE COUNTY, MINN.

I HEREBY CERTIFY THAT THIS PLAT HAS BEEN FILED IN THIS OFFICE AT 10:00 A.M. ON FEBRUARY 21, 1991 IN BOOK OF PLATS PAGE 198

COUNTY RECORDER