

MINNESOTA DEPARTMENT OF TRANSPORTATION RIGHT OF WAY PLAT NO. 25-29

STATE PROJECT NO. 2510 (58-58-21-2)
IN THE EAST HALF OF SECTION 33, T. 111, R. 15 W.,
GOODHUE COUNTY, MINNESOTA

RIGHT OF WAY IN SECTION 33								
PARCEL	OWNER	LOCATION	TOWNSHIP'S CERTIFICATE NO.	NEW T.H. R/W	TEMPORARY EASEMENT	BUILDING REMOVAL EASEMENT	EASEMENT EXPIRES ON	PERMANENT R/W INTEREST
201	AANARD J. HINRICHS	SE1/4-SE1/4		2.75	0.28		12-1-93	FEE
202	JOSEPH C. KITTLESON	SE1/4-NE1/4 NE1/4-SE1/4		3.33	0.14		12-1-93	FEE
203	ROY MEHRKENS	E1/2-NE1/4 NW1/4-NE1/4		5.58	0.26		12-1-93	FEE

NOTE: TEMPORARY EASEMENTS IN PUBLIC ROADS EXPIRES 12-1-93.

SURVEY STANDARDS

- The plat values, azimuths, and distances are based on the project control survey system.
- The boundary monuments shown on this plat have been field checked for location. The standard deviation for the monument position is 0.1 feet.
- The state plane coordinates shown on one monument are based on ties to national control monuments.
- Certificates of Location have been filed at the County Recorder's Office and/or the County Surveyor's Office for the section corner monuments shown on this plat.
- For details of this survey contact the Surveying and Mapping Section at the Minnesota Department of Transportation.

ROCHESTER
Name of District

CONVENTIONAL SYMBOLS

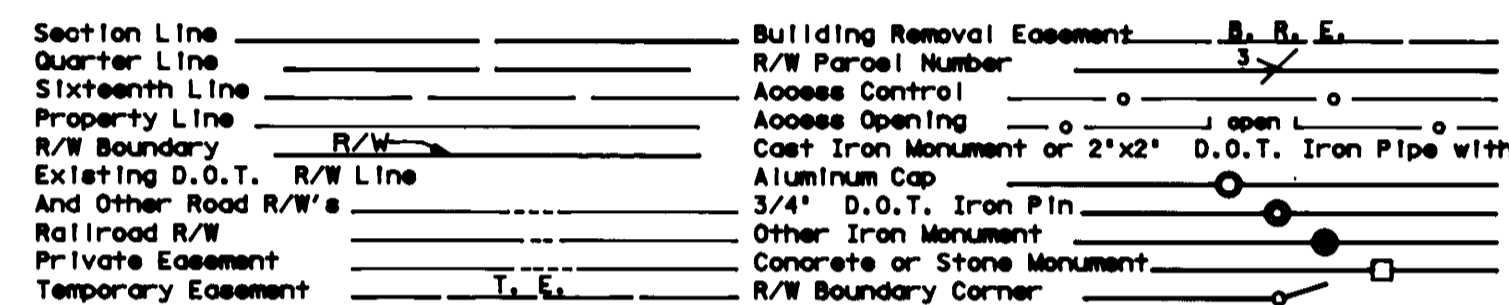

DISTANCES SHOWN TO FEET (66, 80 ETC.) ARE EXTRINSIC VALUES.

AZIMUTH ORIENTATION AND GRID CONVERSION

Plat azimuths are oriented to Minnesota State Plane Coordinate System with 0 degrees 0 minutes 0 seconds being GRID NORTH.
Plat distances are ground lengths and can be converted to Minnesota State Plane Grid lengths by multiplying Plat distances by 0.9998713.

PLAT BOUNDARY DATA		
POINT	DISTANCE	AZIMUTH
B1018-B1	35.83'	171°24'59"
B1-B2	101.88'	269°14'48"
B2-B3	131.43'	220°19'54"
B3-B4	953.94'	171°24'59"
B4-B5	101.98'	160°06'23"
B5-B6	300.00'	171°24'59"
B6-B7	101.98'	182°43'35"
B7-B8	450.00'	171°24'59"
B8-B9	100.50'	165°42'21"
B9-B10	538.61'	171°24'59"
B10-B11	461.39'	171°24'59"
B11-B12	252.44'	179°23'10"
B12-B13	550.00'	171°24'59"
B13-B14	74.33'	101°04'13"
B14-B15	55.92'	171°24'59"
B15-B16	45.47'	269°40'00"
B16-B17	52.43'	171°24'59"
B17-B18	Δ 10°06'49" R 5829.58'	
C1027.67' CAZ 176°28'23" ARC 1029.01'		
B18-B19	112.07'	181°31'48"
B19-B20	138.95'	135°32'06"
B20-B21	100.12'	89°32'24"
B21-B922	33.02'	181°31'48"
B922-B923	550.33'	269°32'24"
B923-B24	33.02'	1°31'48"
B24-B25	50.09'	89°32'24"
B25-B26	143.86'	45°32'06"
B26-B27	119.02'	1°31'48"
B27-B28	238.31'	6°20'48"
B28-B29	Δ 6°00'00" R 5654.58'	
C 591.88' CAZ 356°07'23" ARC 592.15'		
B29-B30	168.99'	346°36'11"
B30-B31	277.81'	346°36'11"
B31-B32	850.00'	351°24'59"
B32-B33	100.13'	348°03'14"
B33-B34	195.26'	351°24'59"
B34-B35	504.74'	351°24'59"
B35-B36	101.98'	2°43'35"
B36-B37	1200.00'	351°24'59"
B37-B38	152.07'	0°52'43"
B38-B39	577.82'	351°24'59"
B39-B40	150.58'	310°15'26"
B40-B41	46.31'	269°05'53"
B41-B1019	38.59'	351°24'59"
B1019-B1018	525.20'	89°28'59"

THE COMMISSIONER OF TRANSPORTATION IS HEREBY DESIGNATING THE DEFINITE LOCATION OF TRUNK HIGHWAY NO. 58 FROM GOODHUE TO 3.0 MILES SOUTH OF GOODHUE.

As shown on this plat prepared by the State of Minnesota Department of Transportation is hereby certified as the official plat of that portion of said T.H. 58 within the designated portion of Section 33 and the Commissioner's Order therefor, pursuant to Minnesota Statutes, section 160.16 subd. 2, section 160.14 subd. 1, section 160.085, and section 161.18.

Commissioner's Order No.	Location	Nature of Interest
76493	PLATS 25-28 THRU 25-31	Definite location, width, access, temporary easement and building removal easement.

Recommended for Certification : Certified :

[Signature] 1/22/91
R.J. Dinnon
Director of Right of Way & Surveys

[Signature] 1/23/91
John H. Riley
Commissioner of Transportation
by E.E. Ofstead
Assistant Commissioner of Transportation

I hereby certify that this plat was prepared by me or under my direct supervision and that I am a duly Registered Land Surveyor under the Law of the State of Minnesota, that this plat meets requirements of Minnesota Statutes, section 160.16, Subd. 2, section 160.14, Subd. 1, section 160.085, and section 161.18; that parcel overlies are correctly described and delineated on the plat; and that the proposed right-of-way boundary lines are correctly designated on the plat.

Certified by *[Signature]* 1/22-91
Registered Land Surveyor Reg. No. _____ Date _____
Office of Right of Way & Surveys

I hereby certify that this plat was surveyed by me or under my direct supervision and that I am a duly Registered Land Surveyor under the Law of the State of Minnesota, that all measurements are correctly shown on this plat, and that all monuments have been correctly placed as shown on this plat.

Certified by *[Signature]* 1/22-91
Registered Land Surveyor Reg. No. _____ Date _____
M/DOT District Office

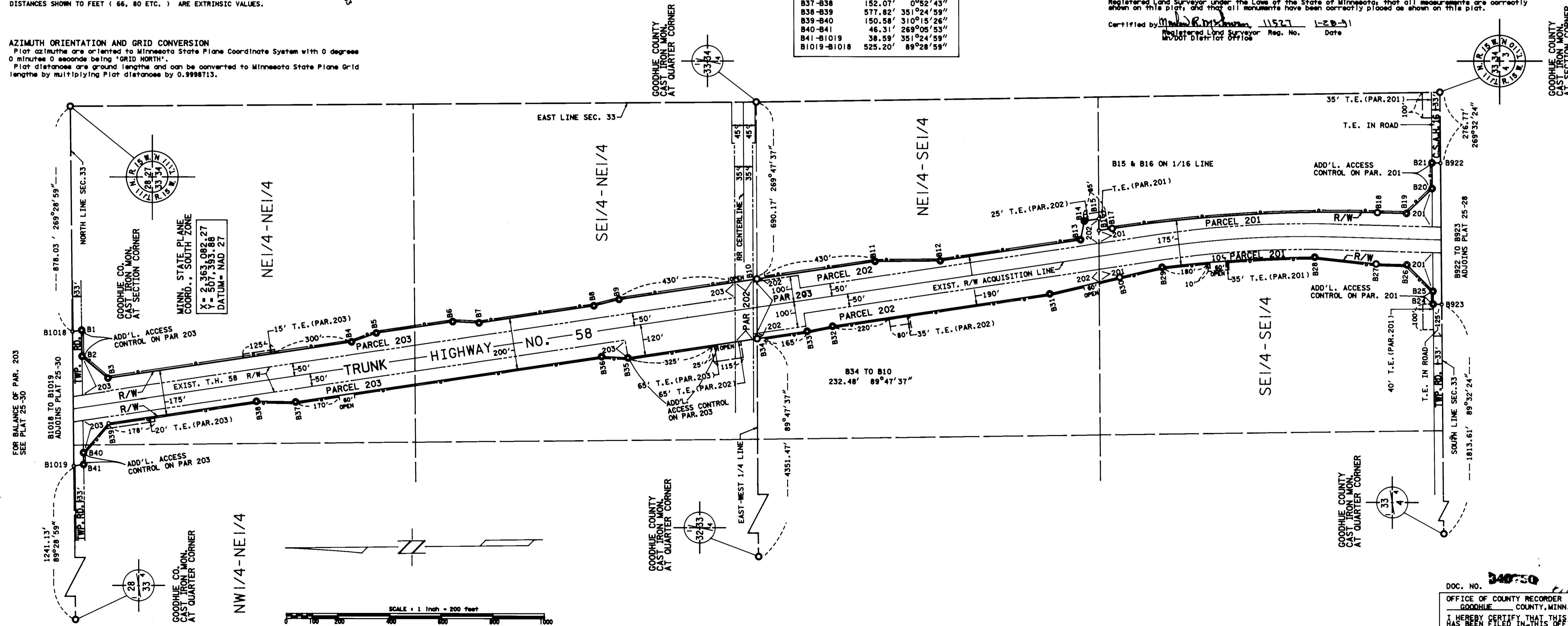

DOC. NO. 340750
OFFICE OF COUNTY RECORDER
GOODHUE COUNTY, MINN.
I HEREBY CERTIFY THAT THIS PLAT
HAS BEEN FILED IN THIS OFFICE
AT 2:00 P.M. ON
BOOK OF PLATS PAGE 12
COUNTY RECORDER

PLAT NO. 25-29
S.P. 2510 (58-58-21-2)