

S.P. 2514(61=3-60-3)

RIGHT OF WAY IN SECTIONS 18 & 19

PARCEL	OWNER	LOCATION	TORREN'S CERTIFICATE NO.	NEW T.H. R/W ACRES (MORE OR LESS)	TEMPORARY EASEMENT ACRES (MORE OR LESS)	BUILDING REMOVAL EASEMENT	EASEMENT EXPIRES ON	PERMANENT R/W INTEREST
201	DANE E. PETERSEN	SW1/4SE1/4 SEC. 18 N1/2NE1/4 SEC. 19		0.03	0.38		12-1-98	FEE

RIGHT OF WAY IN SECTION 19

202	RICHARD EIDE	N1/2NE1/4		9.67				FEE
202A	MAXINE M. KUHL	NE1/4		0.93				FEE
202B	E. H. REIME	NW1/4NE1/4		0.29	0.01		12-17-95	FEE
202C	WILMA I. KENITZ	N1/2NE1/4		0.79	0.02		12-1-98	FEE
202D	MYRON N. WHIPPLE	N1/2NE1/4		0.55	0.05		12-17-95	FEE
202E	PAUL W. JACOBSEN	NE1/4NE1/4		0.24				FEE
202F	LESTER M. SWANSON	NE1/4NE1/4		0.43				FEE
202G	WILMA I. KENITZ	NW1/4NE1/4		2.08	0.01		12-17-95	FEE

S.P. 2514(61=3-60-2)

RIGHT OF WAY IN SECTION 18

PARCEL	OWNER	LOCATION	TORREN'S CERTIFICATE NO.	NEW T.H. R/W ACRES (MORE OR LESS)	TEMPORARY EASEMENT ACRES (MORE OR LESS)	BUILDING REMOVAL EASEMENT	EASEMENT EXPIRES ON	PERMANENT R/W INTEREST
428	GLEN M. ODMAN	SW1/4SE1/4		2.68				FEE
330	JIMMY T. GERDES	W1/2SE1/4						ACCESS
330A	MARK D. BORN	SW1/4SE1/4						ACCESS
331	ALAN C. ANWAY	SW1/4SE1/4		0.31				FEE

NOTE: TEMPORARY EASEMENTS IN PUBLIC ROADS WILL EXPIRE ON 12-1-98

MINNESOTA DEPARTMENT OF TRANSPORTATION
RIGHT OF WAY PLAT NO. 25-33
STATE PROJECT NO. 2514(61=3-60-2)
STATE PROJECT NO. 2514(61=3-60-3)
IN THE NORTHEAST QUARTER OF SECTION 19, T. 113 N., R. 15 W.,
IN THE SOUTHEAST QUARTER OF SECTION 18, T. 113 N., R. 15 W.,
IN THE NORTHWEST QUARTER OF SECTION 20, T. 113 N., R. 15 W.,
GOODHUE COUNTY, MINNESOTA

THE COMMISSIONER OF TRANSPORTATION IS HEREBY DESIGNATING THE DEFINITE LOCATION OF TRUNK HIGHWAY NO. 61 FROM THE JUNCTION OF C.S.A.H. NO. 19 IN RED WING TO 3.0 MILES WEST.

As shown on this plat prepared by the State of Minnesota Department of Transportation is hereby certified as the official plat of that portion of said T.H. 61 within the designated portion of Sections 18, 19 & 20, and the Commissioner's Order therefor, pursuant to Minnesota Statutes, section 160.14 subd. 2, section 160.14 subd. 1, section 160.085, and section 161.18.

Commissioner's Order No.	Location	Nature of Interest
79415	PLATS 25-21 AND 25-33 THRU 25-35	Definite location, width, access, temporary easement and building removal easement.

Certified by James N. Denn, Commissioner of Transportation, by K.F. Rasmussen, Director, Office of Right of Way & Surveys, dated 8-11-99.

I hereby certify that this plat was prepared by me or under my direct supervision and that I am a duly Registered Land Surveyor under the Laws of the State of Minnesota; that this plat meets requirements of Minnesota Statutes, section 161.16, Subd. 2, section 160.14, Subd. 1, section 160.085, and section 161.18; that parcel ownerships are correctly described and delineated on the plat; and that the proposed right-of-way boundary lines are correctly designated on the plat.

Certified by S. Ellen John, Registered Land Surveyor, dated 8-11-93.

I hereby certify that this plat was surveyed by me or under my direct supervision and that I am a duly Registered Land Surveyor under the Laws of the State of Minnesota; that all measurements are correctly shown on this plat; and that all monuments have been correctly placed as shown on this plat.

Certified by Eugene A. Marburger, Registered Land Surveyor, dated 8-13-93.

- SURVEY STANDARDS**
- The plat values, azimuths, and distances are based on the project control survey system.
 - The boundary monuments shown on this plat have been field checked for location. The standard deviation for the monument position is 0.10 feet.
 - The county coordinates shown on one monument are based on ties to national control monuments.
 - Certificates of Location have been filed at the County Recorder's Office and/or the County Surveyor's Office for the section corner monuments shown on this plat.
 - For details of this survey contact the Surveying and Mapping Section at the Minnesota Department of Transportation, ROCHESTER, Name of District.

AZIMUTH ORIENTATION AND GRID CONVERSION
Plat azimuths are oriented to the County Coordinate System with 0 degrees 0 minutes 0 seconds being 'GRID NORTH'. Plat distances are ground lengths.

CONVENTIONAL SYMBOLS

Section Line	Building Removal Easement	B.R.E.
Quarter Line	R/W Parcel Number	3
Sixteenth Line	Access Control	
Property Line	Access Opening	
R/W Boundary	Cast Iron Monument or 2"x2" D.O.T. Iron Pipe with Aluminum Cap	
Existing D.O.T. R/W Line	3/4" D.O.T. Iron Pin	
And Other Road R/W's	Other Iron Monument	
Railroad R/W	Concrete or Stone Monument	
Sign Easement	R/W Boundary Corner	
Temporary Easement		

DISTANCES SHOWN TO FEET (66, 80 ETC.) ARE EXTRINSIC VALUES.

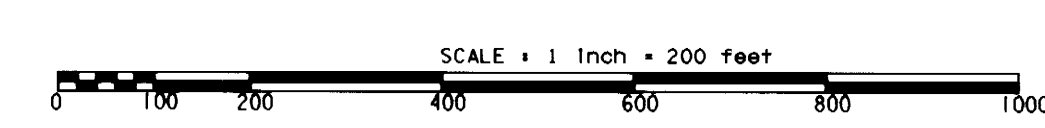

PLAT BOUNDARY DATA

POINT	DISTANCE	AZIMUTH
B301-B2	Δ 23°59'19" R	3016.38'
C1253.69/CAZ	136°32'35" ARC	1262.89'
B2-B3	531.72'	148°32'16"
B3-B4	75.72'	269°24'10"
B4-B5	157.16'	148°32'16"
B5-B6	344.82'	92°40'48"
B6-B7	85.44'	168°47'52"
B7-B8	210.00'	238°14'30"
B8-B9	1116.18'	148°14'30"
B9-B10	838.55'	123°59'50"
B10-B11	480.31'	127°31'16"
B11-B12	220.00'	208°32'16"
B12-B26	373.91'	227°09'53"
B26-B101	107.39'	148°32'16"
B101-E1/4 19	55.85'	270°06'47"
E1/4 19-B112	273.82'	269°49'54"
B112-B313	919.56'	269°49'54"
B313-B14	699.05'	19°54'08"
B14-B15	130.00'	328°14'30"
B15-B16	352.28'	321°43'19"
B16-B17	50.00'	58°14'30"
B17-B18	225.62'	45°25'22"
B18-B19	85.00'	328°14'30"
B19-B20	489.17'	269°37'03"
B20-B21	852.44'	347°14'59"
B21-B22	544.31'	328°14'30"
B22-B23	169.01'	328°14'30"
B23-B324	742.60'	319°58'16"
B324-B301	657.25'	0°04'03"

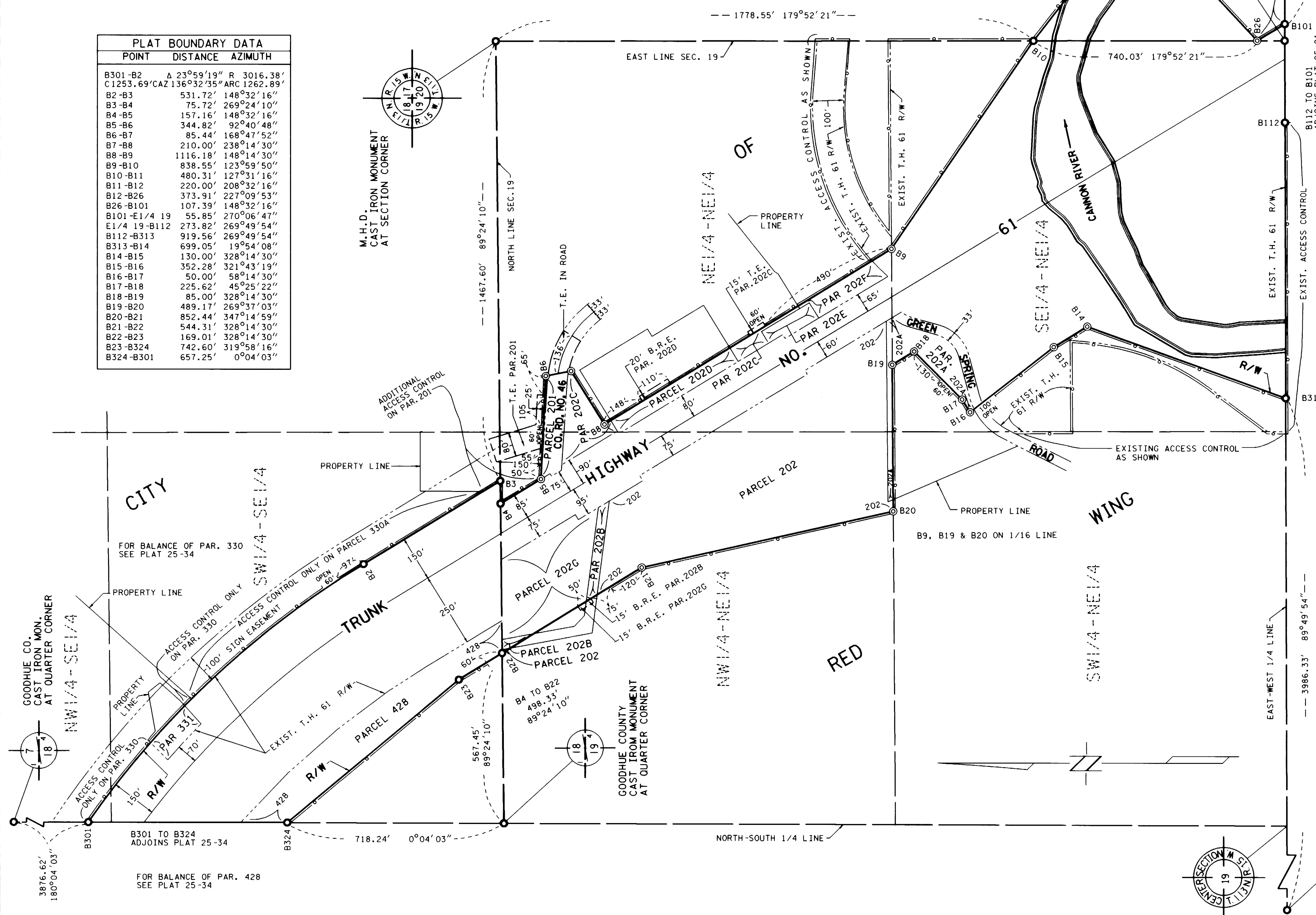

DOC. NO. 365945
OFFICE OF COUNTY RECORDER
GOODHUE COUNTY, MINN.
I HEREBY CERTIFY THAT THIS PLAT
HAS BEEN FILED IN THIS OFFICE
AT 1:45 P.M. ON
AUG 11 1999
BOB J. BROWN, COUNTY RECORDER

PLAT NO. 25-33
S.P. 2514(61=3-60-2)
S.P. 2514(61=3-60-3)