

MINNESOTA DEPARTMENT OF TRANSPORTATION RIGHT OF WAY PLAT NO. 25-39

STATE PROJECT NO. 2510(58-58-21-2)
IN THE EAST HALF OF SECTION 3, T. 111 N., R. 15 W.,
GOODHUE COUNTY, MINNESOTA

THE COMMISSIONER OF TRANSPORTATION IS HEREBY DESIGNATING THE DEFINITE LOCATION OF TRUNK HIGHWAY NO. 58 FROM 3 MILES TO 4 MILES NORTH OF GOODHUE

As shown on this plat prepared by the State of Minnesota Department of Transportation is hereby certified as the official plat of that portion of said T.H. 58 within the designated portion of Section 3 and the Commissioner's Order therefor, pursuant to Minnesota Statutes, section 161.16 subd. 2, section 160.14 Subd. 1, section 160.085, and section 161.18.

Commissioner's Order No.	Location	Nature of Interest
79868	PLAT 25-39	Definite location, width, access, temporary easement and building removal easement.

Certified by
James N. Denn
Commissioner of Transportation
L. Karmussen 1-27-94
by K.F. Rasmussen Date
Director, Office of Right of Way & Surveys

I hereby certify that this plat was prepared by me or under my direct supervision and that I am a duly Registered Land Surveyor under the Laws of the State of Minnesota, that this plat meets requirements of Minnesota Statutes, section 161.16, Subd. 2, section 160.14, Subd. 1, section 160.085, and section 161.18; that parcel ownerships are correctly described and delineated on the plat; and that the proposed right-of-way boundary lines are correctly designated on the plat.

Certified by *S. Ellen Lister* 11933 1-27-94
Registered Land Surveyor Reg. No. Date
Office of Right of Way & Surveys

I hereby certify that this plat was surveyed by me or under my direct supervision and that I am a duly Registered Land Surveyor under the Laws of the State of Minnesota, that all measurements are correctly shown on this plat, and that all monuments have been correctly placed as shown on this plat.

Certified by *Eugene A. Marburger* 21357 2-2-94
Registered Land Surveyor Reg. No. Date
MNDOT District Office

SURVEY STANDARDS

- The plat values, azimuths, and distances are based on the project control survey system.
- The boundary monuments shown on this plat have been field checked for location. The standard deviation for the monument position is 0.10 feet.
- The state plane coordinates shown on one monument are based on ties to national control monuments.
- Certificates of Location have been filed at the County Recorder's Office and/or the County Surveyor's Office for the section corner monuments shown on this plat.
- For details of this survey contact the Surveying and Mapping Section at the Minnesota Department of Transportation, ROCHESTER, Name of District

AZIMUTH ORIENTATION AND GRID CONVERSION

Plat azimuths are oriented to Minnesota State Plane Coordinate System with 0 degrees 0 minutes 0 seconds being "GRID NORTH".
Plat distances are ground lengths and can be converted to Minnesota State Plane Grid lengths by multiplying Plat distances by 0.9998794.

PLAT BOUNDARY DATA		
POINT	DISTANCE	AZIMUTH
B4007-B1	414.92'	229°11'55"
B1-B2	10.44'	229°11'55"
B2-B3	100.13'	232°03'40"
B3-B4	400.00'	229°11'55"
B4-B5	100.13'	226°20'11"
B5-B906	2413.48'	229°11'55"
B906-B907	258.67'	358°33'30"
B907-B88	2619.95'	49°11'55"
B8-B9	654.24'	49°11'55"
B9-B10	180.79'	23°52'46"
B10-B11	312.10'	358°33'36"
B11-B4008	50.00'	88°33'36"
B4008-B4007	629.76'	178°33'36"

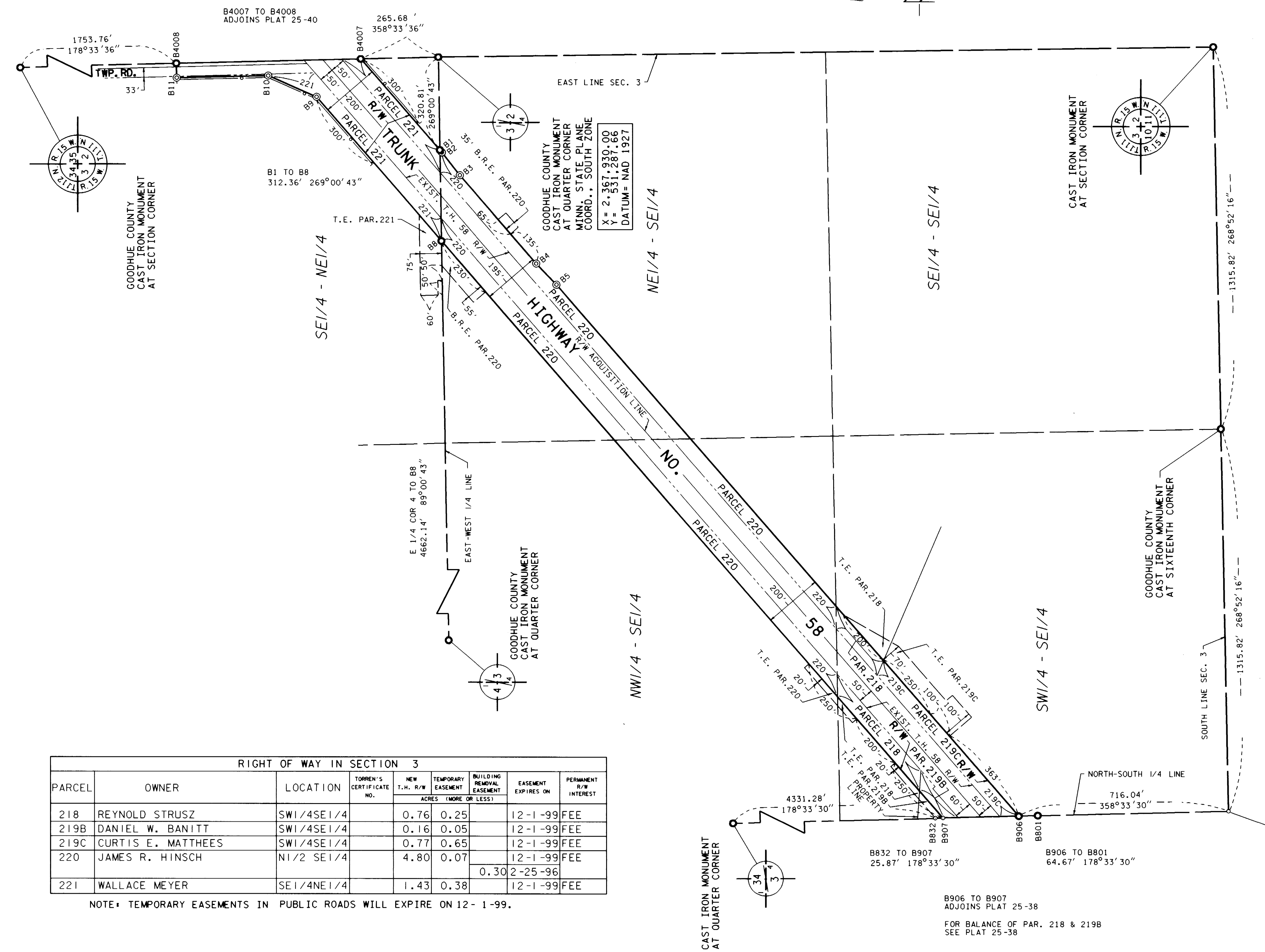
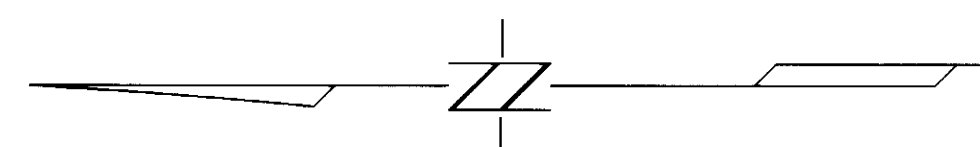
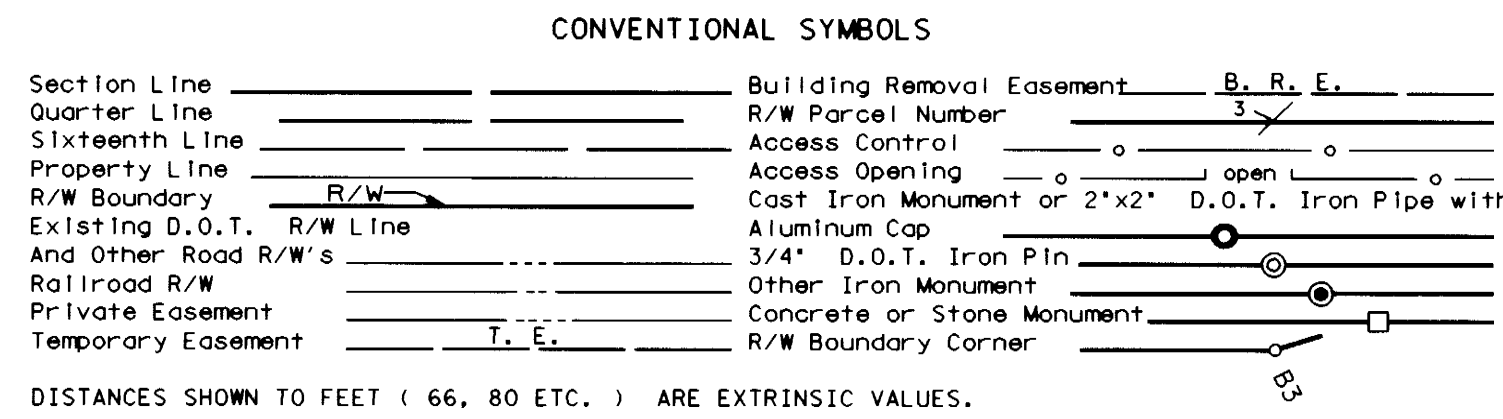

RIGHT OF WAY IN SECTION 3							
PARCEL	OWNER	LOCATION	TORREN'S CERTIFICATE NO.	NEW	TEMPORARY	BUILDING	
				T.H. R/W	EASEMENT	REMOVAL	
				ACRES (MORE OR LESS)	EXPIRES ON	PERMANENT R/W INTEREST	
218	REYNOLD STRUSZ	SW1/4SE1/4		0.76	0.25	12-1-99	FEE
219B	DANIEL W. BANITT	SW1/4SE1/4		0.16	0.05	12-1-99	FEE
219C	CURTIS E. MATTHEES	SW1/4SE1/4		0.77	0.65	12-1-99	FEE
220	JAMES R. HINSCH	N1/2 SE1/4		4.80	0.07	12-1-99	FEE
221	WALLACE MEYER	SE1/4NE1/4		1.43	0.38	2-25-96	FEE

NOTE: TEMPORARY EASEMENTS IN PUBLIC ROADS WILL EXPIRE ON 12-1-99.

DOC. NO. **371626**
OFFICE OF COUNTY RECORDER
GOODHUE COUNTY, MINN.
I HEREBY CERTIFY THAT THIS PLAT HAS BEEN FILED IN THIS OFFICE AT FIVE O'CLOCK P.M. ON FEBRUARY 2, 1994 IN BOOK OF COUNTY RECORDER
[Signature]